

# Multifunctional Gate Box MGBS *Slimline*



**EUCHNER**

More than safety.

# EUCHNER

More than safety.



Headquarters in Leinfelden-Echterdingen



Logistics center in Leinfelden-Echterdingen



Production location in Unterböhringen

## Internationally successful – the EUCHNER company

EUCHNER GmbH + Co. KG is a world-leading company in the area of industrial safety technology. EUCHNER has been developing and producing high-quality switching systems for mechanical and systems engineering for more than 60 years.

The medium-sized family-operated company based in Leinfelden, Germany, employs around 800 people around the world.

18 subsidiaries and other sales partners in Germany and abroad work for our international success on the market.

## Quality and innovation – the EUCHNER products

A look into the past shows EUCHNER to be a company with a great inventive spirit. We take the technological and ecological challenges of the future as an incentive for extraordinary product developments.

EUCHNER safety switches monitor safety doors on machines and installations, help to minimize dangers and risks and thereby reliably protect people and processes. Today, our products range from electromechanical and electronic components to intelligent integrated safety solutions. Safety for people, machines and products is one of our dominant themes.

We define future safety technology with the highest quality standards and reliable technology. Extraordinary solutions ensure the great satisfaction of our customers.

The product ranges are subdivided as follows:

- ▶ Transponder-coded Safety Switches
- ▶ Transponder-coded Safety Switches with guard locking
- ▶ Multifunctional Gate Box MGB
- ▶ Access management systems (Electronic-Key-System EKS)
- ▶ Electromechanical Safety Switches
- ▶ Magnetically coded Safety Switches
- ▶ Enabling Switches
- ▶ Safety Relays
- ▶ Emergency Stop Devices
- ▶ Hand-Held Pendant Stations and Handwheels
- ▶ Safety Switches with AS-Interface
- ▶ Joystick Switches
- ▶ Position Switches



|   |  |           |                      |
|---|--|-----------|----------------------|
| <b>General</b>                                  |  | <b>4</b>  |                      |
| The slimline safety door protection device MGBS |  | 4         |                      |
| System components at a glance                   |  | 5         |                      |
| Example for the combination of the MGBS         |  | 6         |                      |
| <b>Individual MGBS modules</b>                  |  | <b>8</b>  | <b>MGBS</b>          |
| Locking modules MGBS-P-L-...                    |  | 10        |                      |
| Interlocking modules MGBS-P-I-...               |  | 18        |                      |
| Handle modules MGBS-H-...                       |  | 22        |                      |
| Inner door handle AE-R-S1                       |  | 24        |                      |
| Escape releases MGB-E-...                       |  | 26        |                      |
| <b>MGBS sets</b>                                |  | <b>28</b> | <b>Sets<br/>MGBS</b> |
|   |  |           |                      |
| <b>Accessories</b>                              |  | <b>36</b> |                      |
| <b>Index</b>                                    |  | <b>48</b> |                      |

## The slimline safety door protection device MGBS

- Transponder-coded safety switch, door handle and end stop in one
- Space-saving design
- Handle module for intuitive operation



### Multifunctional Gate Box MGBS

This is the ideal solution wherever a slimline switch housing is advantageous, such as on safety fence corner posts.

Concealed mounting holes in the handle module and other modules provide excellent protection against tampering. A lockout mechanism is included in the handle module. This prevents the installation from starting, e.g. during maintenance and cleaning work. A simple plug connection reduces wiring work.

The system is optionally available with an emergency stop device and with controls and indicators. The resulting MGBS is a slimline safety door protection device with the properties of an MGB.

Thanks to the transponder technology, the system achieves category 4 / PL e according to EN ISO 13849-1 without additional fault exclusion. The MGBS complies with all the requirements of EN ISO 14119.

A locking force of 3,900 N is achieved with locking modules. In addition, the degrees of protection IP65, IP67 and IP69K make the MGBS an all-rounder for demanding environments.

---

### System family AP

**AP** The system family AP is intended to be used for separate operation. The devices are particularly suitable for the connection of safety evaluation units and safety control systems that require short test pulses.

The AP devices generate test pulses on the safety outputs for short circuit monitoring. Due to the little wiring work, AP devices represent a low-cost solution.

---

### System family AR

**AR** In the AR version up to 20 devices belonging to the AR system family can be connected in series. The AR devices generate test pulses on the safety outputs for short circuit monitoring.

With this device, safety and status signals are collected together in the field and forwarded to the control system.



## System components at a glance

### Locking module MGBS – guard locking for the protection of persons and processes

The MGBS locking module is available in different versions for process protection guard locking or personnel protection guard locking. It can be mounted on left- or right-hinged doors and on sliding doors.

The system is optionally available with an emergency stop device and with controls and indicators. The resulting MGBS is a slimline safety door protection device with the properties of an MGB.

### Interlocking module MGBS

The MGBS is also available as an interlocking module (without guard locking).

### Individual MGBS module

Without escape release

With escape release

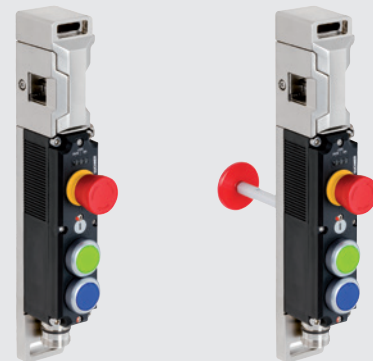

### Handle module MGBS

The handle module is available for doors hinged on the right or for doors hinged on the left.

The bolt tongue of the handle module is reliably detected by a transponder as soon as it is fully inserted into the locking module or interlocking module. For cleaning and service on the machine, the bolt tongue can be locked with max. 3 padlocks using the automatically extending lockout mechanism. The MGBS additionally features a robust door handle that can be rotated in 90° steps. As an alternative to the door handle, the handle module can also be equipped or retrofitted with a door knob.

### Handle module MGBS



### Inner door handle

In combination with a locking module with escape release, the safety system must be equipped with an inner door handle. It enables people shut in to open the locked door from the danger zone.

### Escape release

In combination with an interlocking module, the safety system can be equipped with an MGB-E-A... escape release. This feature makes it possible to open the locked door from the danger zone.

### Inner door handle

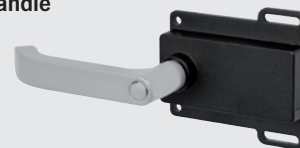

### Escape release MGB-E-A...



## Example for the combination of the MGBS

Handle module MGBS-H  
with door handle  
**157543**  
(see page 22)

Locking module MGBS-P  
with emergency stop, two illuminated push-  
buttons and plug connector M23  
**159171**  
(see page 14)





## »Maximum safety in the smallest possible space.«

---

- ▶ Suitable for tight spaces, e.g. for corner solutions
- ▶ Several functions in one solution: door handle, switch, door stop
- ▶ Optionally with emergency stop, controls and indicators
- ▶ Optionally with escape release
- ▶ Category 4 / PL e according to EN ISO 13849-1

# MGBS

With guard locking



Locking module



MGBS-PL



Handle module



MGBS-H



Inner door handle



AE-R

With interlocking without guard locking

Interlocking module



MGBS-P-I



Handle module



MGBS-H



Escape release



MGB-E

**Locking modules MGBS-P-L.-AP-...**



- ▶ Locking module for the protection of persons or processes (order handle module separately)
- ▶ Optionally with control elements, emergency stop and escape release
- ▶ Door stop can be changed to right/left
- ▶ Category 4 / PL e for the evaluation of all safety functions

**Details**

**Available coding options**

- ▶ Unicode evaluation

**Guard locking types**

**L1 Closed-circuit current principle**

Guard locking by spring force. Release by applying voltage to the guard locking solenoid.

**L2 Open-circuit current principle**

Guard locking by solenoid force. Activation of the guard locking by applying voltage to the guard locking solenoid.

**Auxiliary release**

Included with all versions as standard.

**Door stop**

On the locking modules, the door stop can be changed from right to left and vice versa at any time with little effort.

**Escape release (optional)**

Some devices have an escape release. The escape release can be extended with the aid of the support brackets supplied.

**LED indicator**

- STATE** Status
- LOCK** Guard locking
- DIA** Diagnostics

**Additional connections**



- OD** Door monitoring output
- OI** Diagnostic output

**Further information**

- ▶ Dimension drawings see p. 11
- ▶ Accessories and spare parts see p. 36
- ▶ For detailed information, enter the order number for the product in the search box at [www.euchner.com](http://www.euchner.com).

**Ordering table**

**MGBS-P-L.-AP-...-SA-... with plug connector M12**

| Version   | Coding<br>U = unicode | Escape re-lease | Door stop<br>(factory setting) | Controls/indicators |          |          | For wiring diagram see page 12 | Order no./item                                 |
|---|-----------------------|-----------------|--------------------------------|---------------------|----------|----------|--------------------------------|--|
|   |                       |                 |                                | S1                  | S2 / H2* | S3 / H3* |                                |  |
| <b>M12 8 pin</b><br><b>MGBS-P-L1</b><br>Closed-circuit current principle            |                       |                 |                                |                     |          |          |                                |  |
|  | U                     | ●               | Right                          | -                   | -        | -        | <b>A</b>                       | <b>158320</b><br>MGBS-P-L1-AP-U-R-AE-SA-158320 |
|  | U                     | -               | Right                          | -                   | -        | -        |                                | <b>159366</b><br>MGBS-P-L1-AP-U-R-AZ-SA-159366 |
| <b>MGBS-P-L2</b><br>Open-circuit current principle                                  |                       |                 |                                |                     |          |          |                                |  |
|  | U                     | ●               | Right                          | -                   | -        | -        | <b>A</b>                       | <b>163900</b><br>MGBS-P-L2-AP-U-R-AZ-SA-163900 |

\* The color of the pushbuttons can be selected using the lens set included.

# MGBS-P-L-AP

**MGBS-P-L-AP-...-SII-... with 2 plug connectors M12**

| Version   | Coding<br>U = unicode | Escape re-<br>lease | Door stop<br>(factory<br>setting) | Controls/indicators |          |          | For wiring<br>diagram see<br>page 12 | Order no./item                                  |
|---|-----------------------|---------------------|-----------------------------------|---------------------|----------|----------|--------------------------------------|---|
|   |                       |                     |                                   | S1                  | S2 / H2* | S3 / H3* |                                      |   |
| <b>MGBS-P-L1</b><br>Closed-circuit current<br>principle                           |                       |                     |                                   |                     |          |          |                                      |   |
|  | U                     | ●                   | Right                             | -                   | -        | -        | <b>B</b>                             | <b>161694</b><br>MGBS-P-L1-AP-U-R-AE-SII-161694 |
|   | U                     | -                   | Right                             | -                   | -        | -        |                                      | <b>161693</b><br>MGBS-P-L1-AP-U-AZ-SII-161693   |

\* The color of the pushbuttons can be selected using the lens set included.

## Dimension drawing

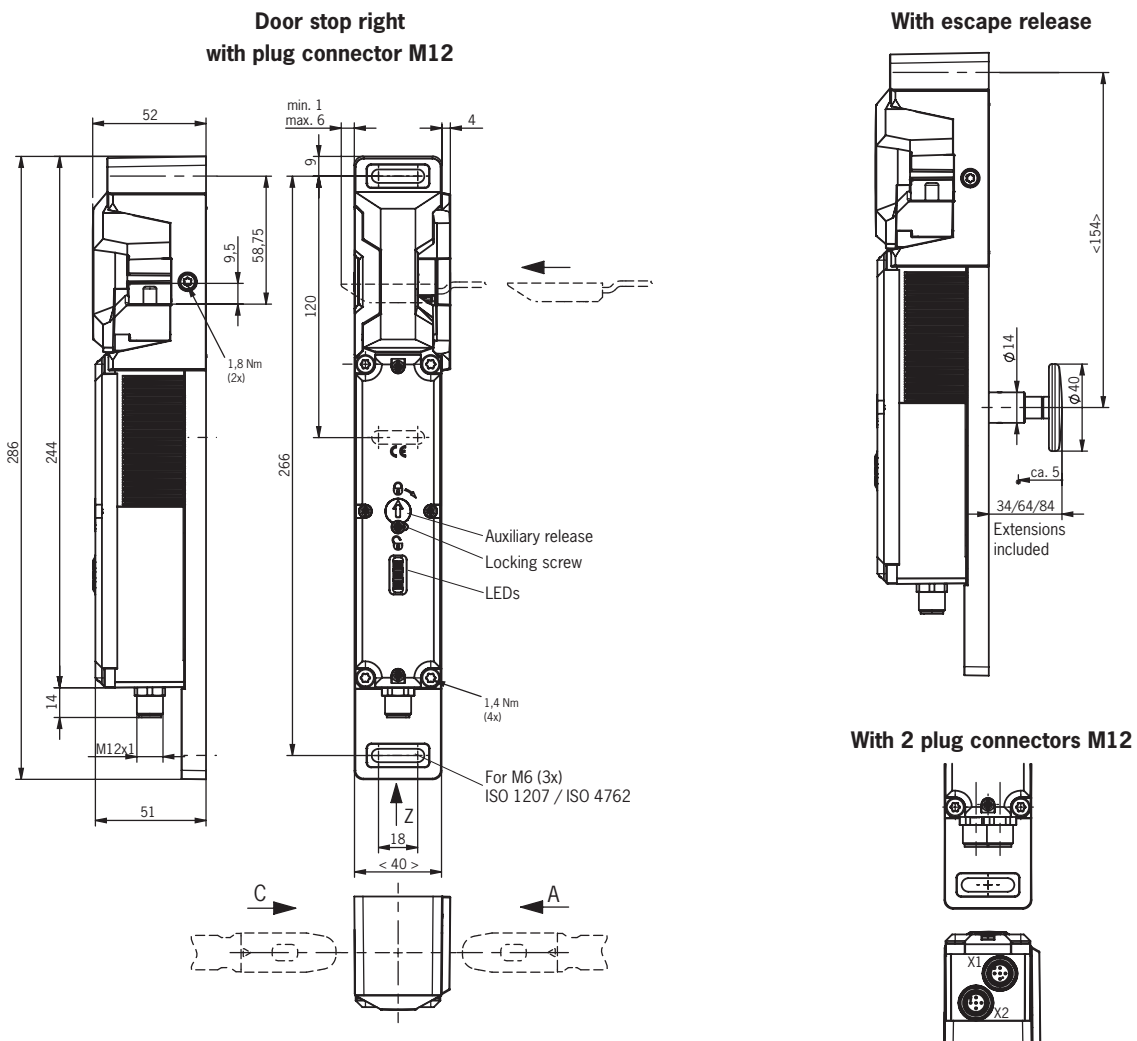



**Terminal assignment**

**A** **M12** **8 pin** **Wiring diagram A**

| Pin | Designation | Function   |
|-----|-------------|--|
| 1   | IMP         | Operating voltage of guard locking solenoid, DC 24 V |
| 2   | UB          | Operating voltage of AP electronics, DC 24 V         |
| 3   | FO1A        | Safety output, channel 1                             |
| 4   | FO1B        | Safety output, channel 2                             |
| 5   | OI          | Diagnostic output                                    |
| 6   | OD          | Door monitoring output                               |
| 7   | 0V          | Operating voltage of AP electronics, DC 0 V          |
| 8   | IMM         | Operating voltage of guard locking solenoid, DC 0 V  |

**B** **2x M12** **5 pin** **Wiring diagram B**

| Pin  | Designation | Function   |
|------|-------------|--|
| X1.1 | UB          | Operating voltage of AP electronics, DC 24 V         |
| X1.2 | FO1A        | Safety output, channel 1                             |
| X1.3 | 0V          | Operating voltage of AP electronics, DC 0 V          |
| X1.4 | FO1B        | Safety output, channel 2                             |
| X1.5 | -           | Not used   |
| X2.1 | -           | Not used   |
| X2.2 | -           | Not used   |
| X2.3 | IMM         | Operating voltage of guard locking solenoid, DC 0 V  |
| X2.4 | IMP         | Operating voltage of guard locking solenoid, DC 24 V |
| X2.5 | -           | Not used   |



# MGBS-P-L-AP

**Locking modules MGBS-P-L.-AR-...**



- ▶ Locking module for the protection of persons or processes (order handle module separately)
- ▶ Optionally with control elements, emergency stop and escape release
- ▶ Door stop can be changed to right/left
- ▶ Category 4 / PL e for the evaluation of all safety functions

**Details**

**Available coding options**

- ▶ Unicode evaluation

**Guard locking types**

**L1 Closed-circuit current principle**

Guard locking by spring force. Release by applying voltage to the guard locking solenoid.

**L2 Open-circuit current principle**

Guard locking by solenoid force. Activation of the guard locking by applying voltage to the guard locking solenoid.

**Auxiliary release**

Included with all versions as standard.

**Door stop**

On the locking modules, the door stop can be changed from right to left and vice versa at any time with little effort.

**Escape release (optional)**

Some devices have an escape release. The escape release can be extended with the aid of the support brackets supplied.

**Lens set**

The color of the pushbuttons can be selected using the lens set 120344 included (5 colors).

**LED indicator**

**STATE** Status  
**LOCK** Guard locking  
**DIA** Diagnostics

**Additional connections**

**OD** Door monitoring output  
**OI** Diagnostic output

**Further information**

- ▶ Dimension drawings see p. 15
- ▶ Accessories and spare parts see p. 36
- ▶ For detailed information, enter the order number for the product in the search box at [www.euchner.com](http://www.euchner.com).

**Ordering table**

| Version  | Coding<br>U = unicode | Escape re-lease | Door stop<br>(factory setting) | Controls/indicators |          |          | For wiring diagram see page 16 | Order no./item                                  |
|--|-----------------------|-----------------|--------------------------------|---------------------|----------|----------|--------------------------------|---|
|  |                       |                 |                                | S1                  | S2 / H2* | S3 / H3* |                                |   |
| <b>M23</b> <b>19 pin</b>                             |                       |                 |                                |                     |          |          |                                |   |
| <b>MGBS-P-L1</b><br>Closed-circuit current principle |                       |                 |                                |                     |          |          |                                |   |
|  | U                     | ●               | Right                          |                     |          |          | <b>A</b>                       | <b>159086</b><br>MGBS-P-L1-AR-U-R-AEE-SH-159086 |
|  | U                     | -               | Right                          |                     |          |          |                                | <b>159171</b><br>MGBS-P-L1-AR-U-R-AZE-SH-159171 |
|  | U                     | ●               | Right                          | -                   |          |          |                                | <b>159170</b><br>MGBS-P-L1-AR-U-R-AEE-SH-159170 |
|  | U                     | -               | Right                          | -                   |          |          |                                | <b>159169</b><br>MGBS-P-L1-AR-U-R-AZE-SH-159169 |
|  | U                     | ●               | Right                          | -                   | -        |          |                                | <b>161206</b><br>MGBS-P-L1-AR-U-R-AEE-SH-161206 |
|  | U                     | -               | Right                          | -                   | -        |          |                                | <b>161205</b><br>MGBS-P-L1-AR-U-R-AZE-SH-161205 |
| <b>MGBS-P-L2</b><br>Open-circuit current principle   |                       |                 |                                |                     |          |          |                                |   |
|  | U                     | ●               | Right                          |                     |          |          | <b>A</b>                       | <b>161678</b><br>MGBS-P-L2-AR-U-R-AEE-SH-161678 |
|  | U                     | -               | Right                          |                     |          |          |                                | <b>158524</b><br>MGBS-P-L2-AR-U-R-AZE-SH-158524 |
|  | U                     | ●               | Right                          | -                   |          |          |                                | <b>161081</b><br>MGBS-P-L2-AR-U-R-AEE-SH-161081 |
|  | U                     | ●               | Right                          | -                   | -        | -        |                                | <b>B</b>  |

\* The color of the pushbuttons can be selected using the lens set included.

# MGBS-P-L-AR

**Dimension drawing**

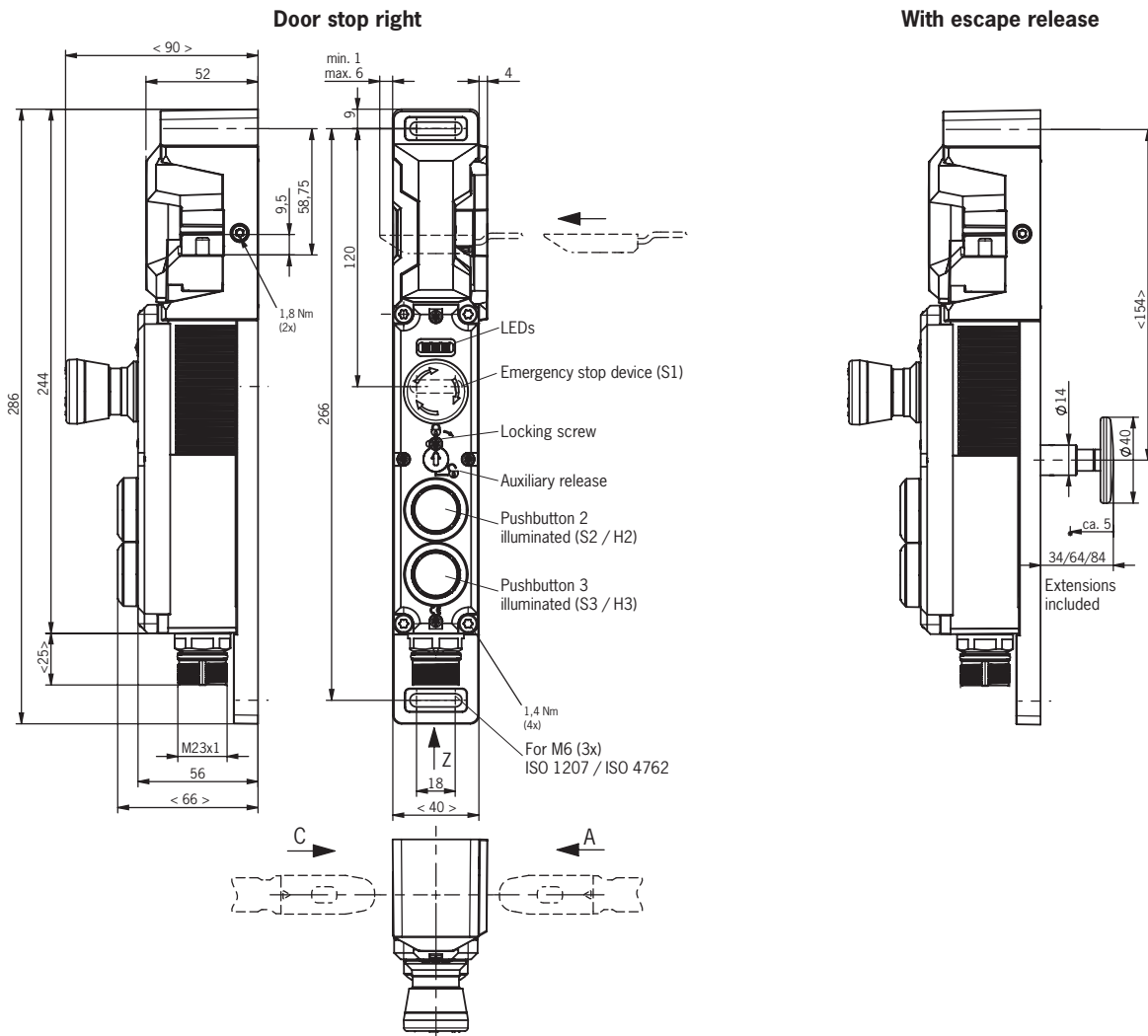

**M23** **19 pin**

**Terminal assignment**

**M23** **19 pin** **Wiring diagram A**

| Pin | Designation | Function  |
|-----|-------------|---|
| 1   | IMP         | Operating voltage of guard locking solenoid, DC 24 V  |
| 2   | FI1A        | Enable input, channel 1   |
| 3   | FI1B        | Enable input, channel 2   |
| 4   | FO1A        | Safety output, channel 1  |
| 5   | FO1B        | Safety output, channel 2  |
| 6   | UB          | Operating voltage of AR electronics, DC 24 V, and controls/indicators, DC 24 V  |
| 7   | RST         | Reset input   |
| 8   | OD          | Door monitoring output  |
| 9   | OI          | Diagnostic output   |
| 10  | S1.A1       | Emergency stop (channel A) if present   |
| 11  | S1.A2       | Emergency stop (channel A) if present   |
| 12  | FE          | Function earth  |
| 13  | S1.B1       | Emergency stop (channel B) if present   |
| 14  | S1.B2       | Emergency stop (channel B) if present   |
| 15  | S2          | Pushbutton 2 (illuminated) if present   |
| 16  | H2          | LED 2 if present  |
| 17  | S3          | Pushbutton 3 (illuminated)  |
| 18  | H3          | LED 3   |
| 19  | 0V          | Operating voltage of AR electronics, DC 0 V, controls/indicators, DC 0 V, and operating voltage of guard locking solenoid, DC 0 V |

**M23** **19 pin** **Wiring diagram B**

| Pin | Designation | Function   |
|-----|-------------|--|
| 1   | IMP         | Operating voltage of guard locking solenoid, DC 24 V                           |
| 2   | FI1A        | Enable input, channel 1  |
| 3   | FI1B        | Enable input, channel 2  |
| 4   | FO1A        | Safety output, channel 1   |
| 5   | FO1B        | Safety output, channel 2   |
| 6   | UB          | Operating voltage of AR electronics, DC 24 V, and controls/indicators, DC 24 V |
| 7   | RST         | Reset input  |
| 8   | OD          | Door monitoring output   |
| 9   | OI          | Diagnostic output  |
| 10  | OL          | Emergency stop (channel A) if present  |
| 11  | -           | Emergency stop (channel A) if present  |
| 12  | FE          | Function earth   |
| 13  | -           | Emergency stop (channel B) if present  |
| 14  | -           | Emergency stop (channel B) if present  |
| 15  | -           | Pushbutton 2 (illuminated) if present  |
| 16  | -           | LED 2 if present   |
| 17  | -           | Pushbutton 3 (illuminated)   |
| 18  | IMM         | Operating voltage of guard locking solenoid, DC 0 V                            |
| 19  | 0V          | Operating voltage of AR electronics, DC 0 V, and controls/indicators, DC 0 V   |

# MGBS-P-L-AR

**Interlocking module MGBS-P-I-AP-...**



**Details**

**Available coding options**

- ▶ Unicode evaluation

**Door stop**

On the interlocking modules, the door stop can be changed from right to left and vice versa at any time with little effort.

**LED indicator**

**STATE** Status  
**DIA** Diagnostics

**Additional connections**

**OD** Door monitoring output  
**OI** Diagnostic output

**Further information**

- ▶ Dimension drawings see p. 19
- ▶ Accessories and spare parts see p. 36
- ▶ For detailed information, enter the order number for the product in the search box at [www.euchner.com](http://www.euchner.com).

- ▶ Interlocking module without guard locking (order handle module separately)
- ▶ Optionally with control elements and emergency stop
- ▶ Door stop can be changed to right/left
- ▶ Category 4 / PL e

**Ordering table**

**MGBS-P-I-AP-...-SA-... with plug connector M12**

| Version<br><b>M12</b> <b>8 pin</b> | Coding<br>U = unicode | Door stop<br>(factory setting) | Controls/indicators |          |          | For wiring diagram see page 20 | Order no./item                                |
|------------------------------------|-----------------------|--------------------------------|---------------------|----------|----------|--------------------------------|---|
|                                    |                       |                                | S1                  | S2 / H2* | S3 / H3* |                                |   |
|                                    | U                     | Right                          | -                   | -        | -        | <b>A</b>                       | <b>162586</b><br>MGBS-P-I-AP-U-R-ZZ-SA-162586 |

\* The color of the pushbuttons can be selected using the lens set included.

**MGBS-P-I-AP-...-SBB-... with 2 plug connectors M12**

| Version<br><b>2x M12</b> <b>5 pin</b> | Coding<br>U = unicode | Door stop<br>(factory setting) | Controls/indicators |          |          | For wiring diagram see page 20 | Order no./item                                  |
|---------------------------------------|-----------------------|--------------------------------|---------------------|----------|----------|--------------------------------|---|
|                                       |                       |                                | S1                  | S2 / H2* | S3 / H3* |                                |   |
|                                       | U                     | Right                          |                     | -        | -        | <b>B</b>                       | <b>162926</b><br>MGBS-P-I-AP-U-R-ZZE-SBB-162926 |

\* The color of the pushbuttons can be selected using the lens set included.

# MGBS-P-I-AP

**Dimension drawing**

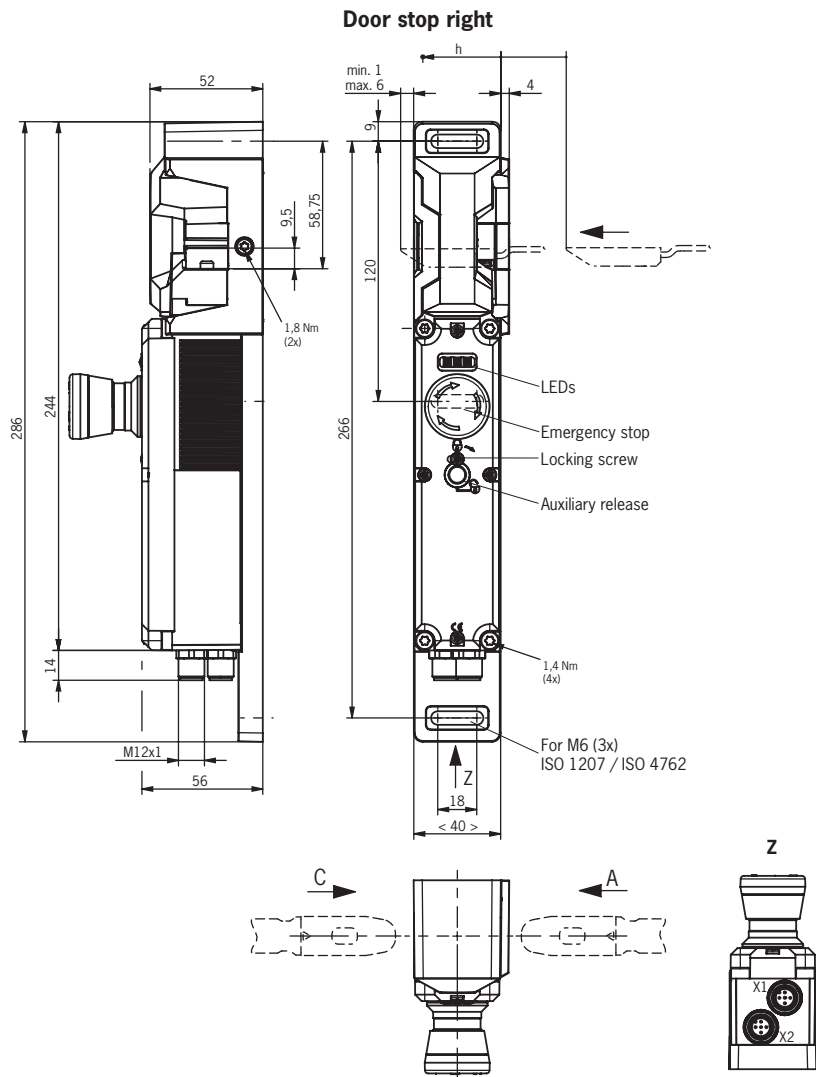



## Terminal assignment

### A M12 8 pin Wiring diagram A

| Pin | Designation | Function                                     |
|-----|-------------|--|
| 1   | –           | Not used                                     |
| 2   | UB          | Operating voltage of AP electronics, DC 24 V |
| 3   | FO1A        | Safety output, channel 1                     |
| 4   | FO1B        | Safety output, channel 2                     |
| 5   | OI          | Diagnostic output                            |
| 6   | OD          | Door monitoring output                       |
| 7   | 0V          | Operating voltage of AP electronics, DC 0 V  |
| 8   | –           | Not used                                     |

### B 2x M12 5 pin Wiring diagram B

| Pin  | Designation | Function                                     |
|------|-------------|--|
| X1.1 | UB          | Operating voltage of AP electronics, DC 24 V |
| X1.2 | FO1A        | Safety output, channel 1                     |
| X1.3 | 0V          | Operating voltage of AP electronics, DC 0 V  |
| X1.4 | FO1B        | Safety output, channel 2                     |
| X1.5 | –           | Not used                                     |
| X2.1 | S1.A1       | Emergency stop (channel A) if present        |
| X2.2 | S1.B1       | Emergency stop (channel B) if present        |
| X2.3 | –           | Not used                                     |
| X2.4 | S1.A2       | Emergency stop (channel A) if present        |
| X2.5 | S1.B2       | Emergency stop (channel B) if present        |



# MGBS-P-I-AP

Handle modules MGBS-H...



- ▶ Intelligent bolt tongue with transponder
- ▶ Automatically extending lockout mechanism
- ▶ Door handle or door knob silver colored

**Details**

**Bolt tongue**

The bolt tongue is reliably detected by the transponder as soon as it is inserted in the interlocking/locking module.

**Lockout mechanism (automatically extending)**

For cleaning and service on the machine, the bolt tongue can be locked with max. 3 padlocks using the automatically extending lockout mechanism. In this way the operation of the handle is prevented in the locked state.

**Door handle**

The MGBS has a robust door handle that can be rotated in 90° steps to suit all installations. The handle rotating direction is simple to adjust.



**Door knob**

As an alternative to the door handle, the handle module can also be equipped or retrofitted with a door knob.

**Further information**

- ▶ Dimension drawings see p. 23
- ▶ Accessories and spare parts see p. 36
- ▶ For detailed information, enter the order number for the product in the search box at [www.euchner.com](http://www.euchner.com).

**Ordering table**

| Version   | Door handle | Door knob | Automatically extending lockout mechanism | Door stop (not adjustable) | Order no./item                         |
|---|-------------|-----------|---|----------------------------|--|
|  | ●           |           | ●   | Right                      | <b>157543</b><br>MGBS-H-BA1A3-R-157543 |
|  | ●           |           | ●   | Left                       | <b>157544</b><br>MGBS-H-BA1A3-L-157544 |

**Dimension drawing**

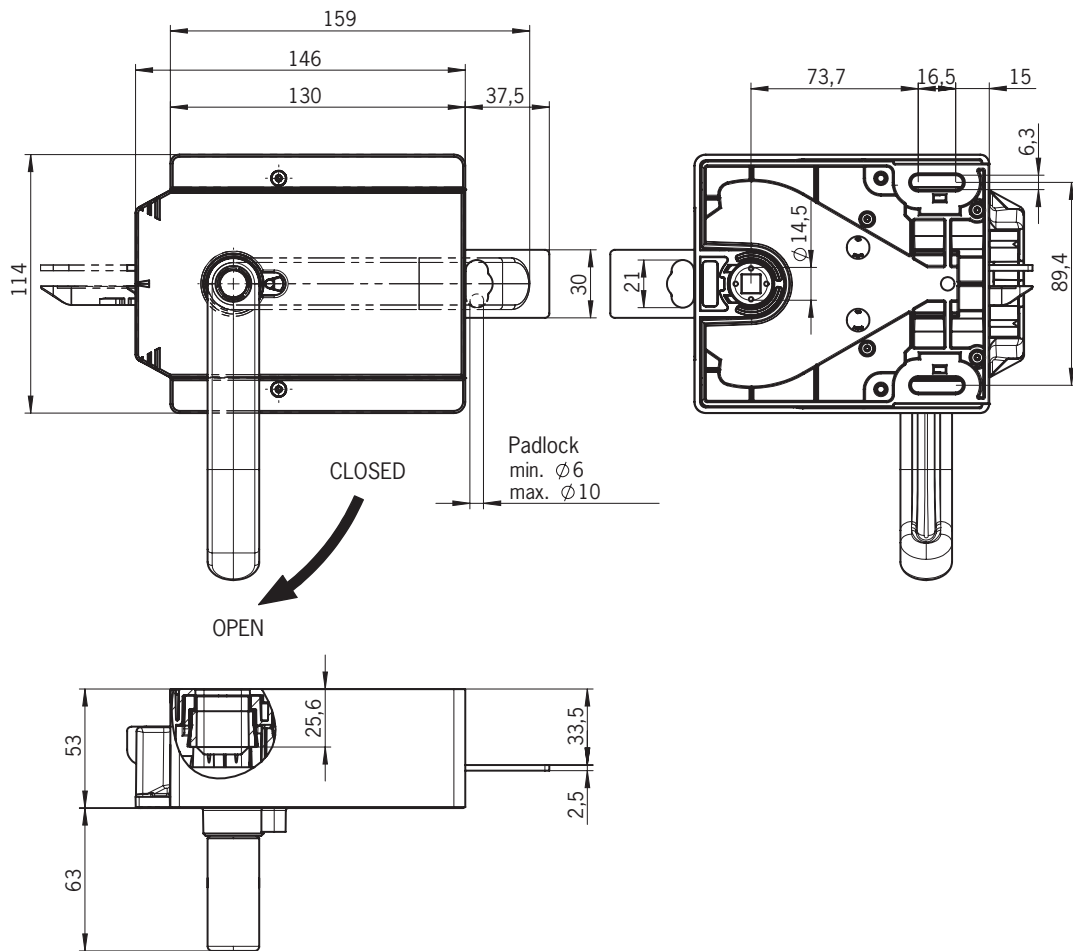

**Inner door handle AE-R-S1**



- ▶ **Only use in combination with locking module MGBS-P-L. with escape release**
- ▶ **Inner door handle silver colored**
- ▶ **A sticker describing the opening sequence is included with the locking module**
- ▶ **Extended actuation axis for thicker doors (order separately)**

**Details**

**Inner door handle**

In combination with a locking module with escape release, the safety system must be equipped with an inner door handle. It enables people shut in to open the locked door from the danger zone. The actuating direction automatically adapts to the actuating direction of the handle module and does not need to be changed. The actuation axis supplied is suitable for profiles up to 40 mm.

**Door knob**

As an alternative to the door handle, the handle module can also be equipped or retrofitted with a door knob.

**Extended actuation axis**

Optionally, a 250 mm (instead of 107 mm) long actuation axis 106761 can be ordered for thicker doors or profiles > 40 mm. The axis can be shortened to the required dimension.

**Further information**

- ▶ Dimension drawings see p. 25
- ▶ Accessories and spare parts see p. 36
- ▶ For detailed information, enter the order number for the product in the search box at [www.euchner.com](http://www.euchner.com).

**Ordering table**

| Version | Door handle | Door knob | Order no./item                  |
|---------|-------------|-----------|---------------------------------|
|         | ●           |           | <b>158322</b><br>AE-R-S1-158322 |

**Dimension drawing**

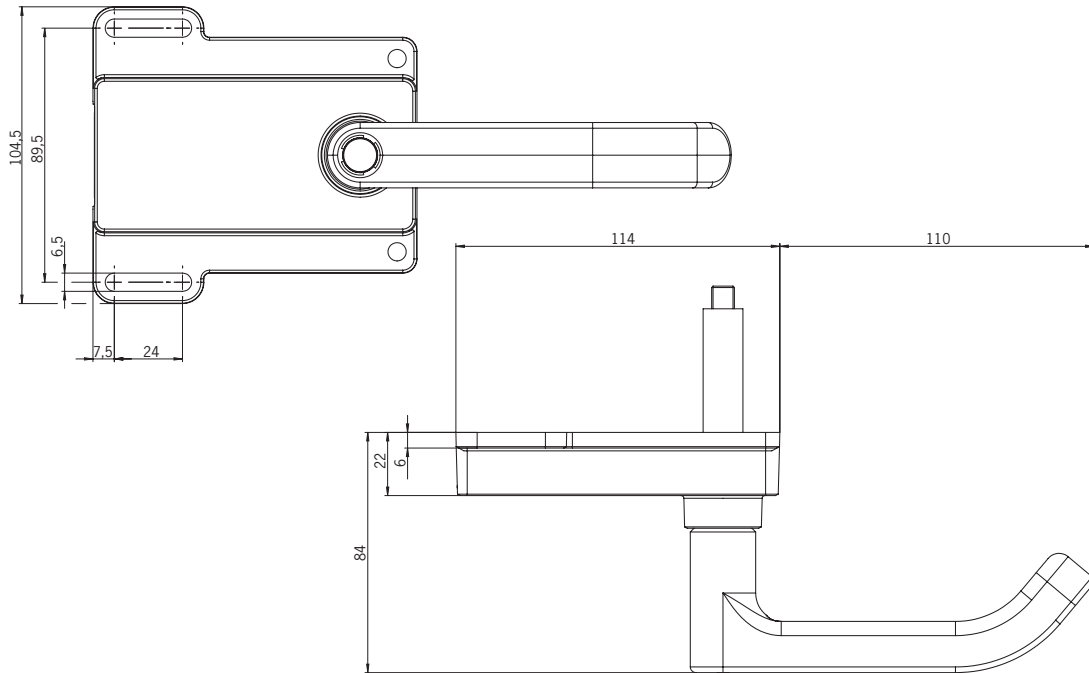

**Escape releases MGB-E-...**



- ▶ Only use in combination with interlocking module MGBS-P-I.
- ▶ Red door handle or door knob
- ▶ Extended actuation axis for thicker doors (available optionally)

**Details**

**Escape release**

In combination with an interlocking module, the safety system can be equipped with an escape release MGB-E. This feature makes it possible to open the locked door from the danger zone. The actuating direction automatically adapts to the actuating direction of the handle module and does not need to be changed. The actuation axis supplied is suitable for profiles up to 40 mm.

**Extended actuation axis**

Optionally, a 250 mm (instead of 107 mm) long actuation axis 106761 can be ordered for thicker doors or profiles > 40 mm. The axis can be shortened to the required dimension.

**Further information**

- ▶ Dimension drawings see p. 27
- ▶ Accessories and spare parts see p. 36
- ▶ For detailed information, enter the order number for the product in the search box at [www.euchner.com](http://www.euchner.com).

**Ordering table**

| Version | Door handle | Door knob | Order no./item                   |
|---------|-------------|-----------|----------------------------------|
|         | ●           |           | <b>100465</b><br>MGB-E-A-100465  |
|         |             | ●         | <b>117126</b><br>MGB-E-A7-117126 |

**Dimension drawing**

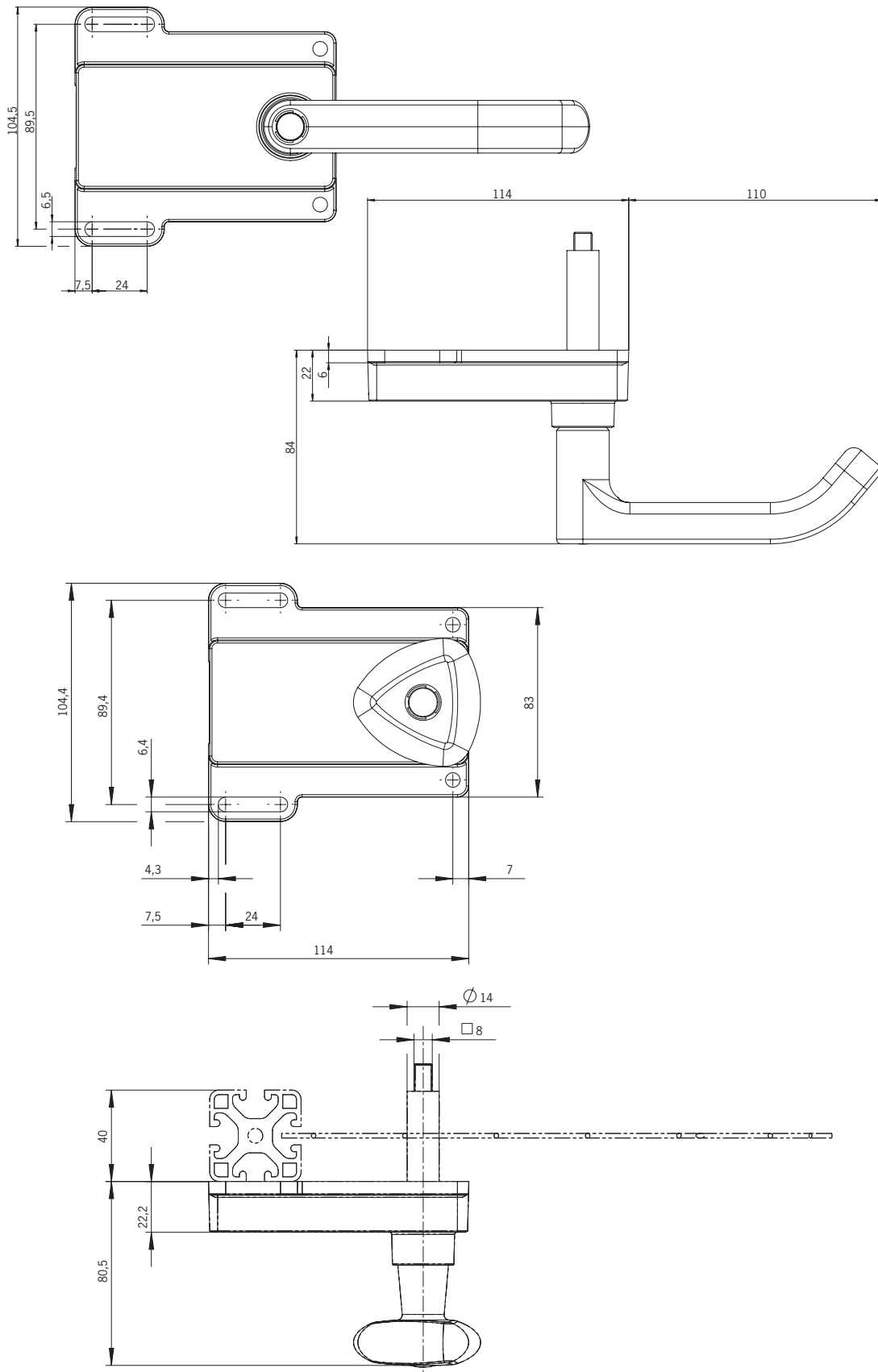

»The complete sets – ready-made solutions with exactly the functions you need.«

---

- ▶ Safety system with guard locking and integrated evaluation electronics including handle module
- ▶ Several functions in one solution: door handle, safety door protection, door stop, lockout mechanism
- ▶ Space-saving design
- ▶ Optionally with control elements, emergency stop and escape release
- ▶ Category 4 / PL e according to EN ISO 13849-1
- ▶ Integrated AP/AR electronics
- ▶ Door monitoring output
- ▶ Suitable for doors hinged on the right or left and for sliding doors



# MGBS

## Sets

Sets

Complete sets



MGBS

Locking sets MGBS-P-L.H.-AP-...



- ▶ Safety system with guard locking and integrated evaluation electronics including handle module
- ▶ Optionally with control elements, emergency stop and escape release
- ▶ Suitable for doors hinged on the right or left and for sliding doors

**Details**

**Guard locking types**

**L1 Closed-circuit current principle**

Guard locking by spring force. Release by applying voltage to the guard locking solenoid.

**L2 Open-circuit current principle**

Guard locking by solenoid force. Activation of the guard locking by applying voltage to the guard locking solenoid.

**Auxiliary release**

Included with all versions as standard.

**Escape release (optional)**

Some devices have an escape release. The escape release can be extended with the aid of the support brackets supplied.



**Lens set**

The color of the pushbuttons can be selected using the lens set 120344 included (5 colors).

**Further information**

- ▶ Dimension drawings see p. 31
- ▶ Accessories and spare parts see p. 36
- ▶ For detailed information, enter the order number for the product in the search box at [www.euchner.com](http://www.euchner.com).

**Ordering table**

| Modules in the set  |                |       |                     |                |  |  |           | Ordering data, set                            |
|---|----------------|-------|---------------------|----------------|--|--|-----------|---|
| Version   | Locking module |       |                     | Escape release | Handle module<br>Order no. individual module | Inner door handle<br>Order no. individual module | Door stop | Order no./item                                |
|   | M12            | 8 pin | Controls/indicators |                |  |  |           |   |
|   |                | S1    | S2*                 | S3*            |  |  |           |   |
| <b>MGBS-P-L1</b><br>Closed-circuit current principle  |                |       |                     |                |  |  |           |   |
| <br>158320 | -              | -     | -                   | ●              | 157543                                       | 158322   | Right     | <b>161558</b><br>MGBS-P-L1HE-AP-U-R-SA-161558 |
|   | -              | -     | -                   | -              | 157544                                       | 158322   | Left      | <b>161559</b><br>MGBS-P-L1HE-AP-U-L-SA-161559 |
| <br>159366 | -              | -     | -                   | -              | 157543                                       | -  | Right     | <b>161565</b><br>MGBS-P-L1H-AP-U-R-SA-161565  |
|   | -              | -     | -                   | -              | 157544                                       | -  | Left      | <b>161567</b><br>MGBS-P-L1H-AP-U-L-SA-161567  |

\* The color of the pushbuttons can be selected using the lens set included.

**Dimension drawing**

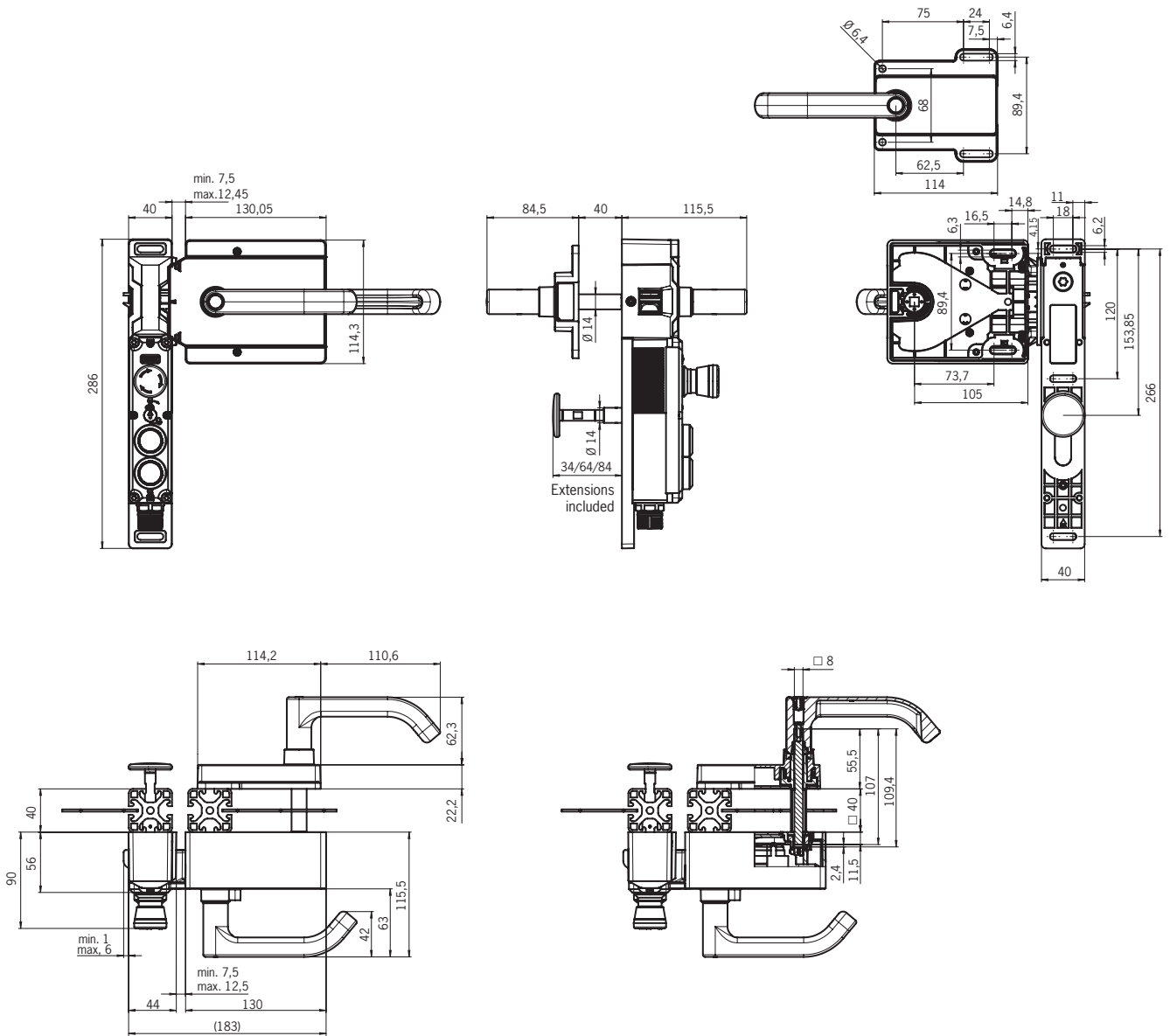

Locking sets MGBS-P-L.H.-AR...

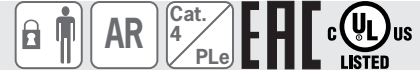

- ▶ Safety system with guard locking and integrated evaluation electronics including handle module
- ▶ Optionally with control elements, emergency stop and escape release
- ▶ Suitable for doors hinged on the right or left and for sliding doors

**Details**

**Guard locking types**

**L1 Closed-circuit current principle**

Guard locking by spring force. Release by applying voltage to the guard locking solenoid.

**L2 Open-circuit current principle**

Guard locking by solenoid force. Activation of the guard locking by applying voltage to the guard locking solenoid.

**Auxiliary release**

Included with all versions as standard.

**Escape release (optional)**

Some devices have an escape release. The escape release can be extended with the aid of the support brackets supplied.







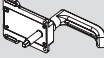

**Lens set**

The color of the pushbuttons can be selected using the lens set 120344 included (5 colors).











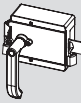
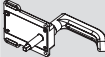





**Further information**

- ▶ Dimension drawings see p. 34
- ▶ Accessories and spare parts see p. 36
- ▶ For detailed information, enter the order number for the product in the search box at [www.euchner.com](http://www.euchner.com).

**Ordering table**

| Modules in the set  |   |   |   |                |  |  |           | Ordering data, set                            |
|---|---|---|---|----------------|--|--|-----------|---|
| Version   | Locking module  |   |   | Escape release | Handle module<br>Order no. individual module                                       | Inner door handle<br>Order no. individual module                                   | Door stop | Order no./item                                |
|   | S1  | S2*   | S3*   |                |  |  |           |   |
| <b>M23</b><br><b>19 pin</b>   |   |   |   |                |  |  |           |   |
| <b>MGBS-P-L1</b><br>Closed-circuit current principle  |   |   |   |                |  |  |           |   |
| <br>159086 |  |  |  | ●              | 157543   | 158322   | Right     | <b>160520</b><br>MGBS-P-L1HE-AR-U-R-SH-160520 |
|   |   |   |   |                | 157544   | 158322   | Left      | <b>160521</b><br>MGBS-P-L1HE-AR-U-L-SH-160521 |
| <br>159170 | -   |  |  | ●              | 157543   | 158322   | Right     | <b>160879</b><br>MGBS-P-L1HE-AR-U-R-SH-160879 |
|   |   |   |   |                | 157544   | 158322   | Left      | <b>161557</b><br>MGBS-P-L1HE-AR-U-L-SH-161557 |

\* The color of the pushbuttons can be selected using the lens set included.

| Modules in the set  |   |   |   |                |  |  |           | Ordering data, set                            |
|---|---|---|---|----------------|--|--|-----------|---|
| Version<br>  | Locking module  |   |   | Escape release | <br>Handle module<br>Order no.<br>individual module | <br>Inner door handle<br>Order no.<br>individual module | Door stop | Order no./item                                |
|   | S1  | S2*   | S3*   |                |  |  |           |   |
| <b>MGBS-P-L1</b><br>Closed-circuit current principle  |   |   |   |                |  |  |           |   |
| <br>159171   |    |    |    | -              | 157543   | -  | Right     | <b>161563</b><br>MGBS-P-L1H-AR-U-R-SH-161563  |
|   |   |   |   |                |  | 157544   | -         | Left  |
| <br>159169 | -   |  |  | -              | 157543   | -  | Right     | <b>161561</b><br>MGBS-P-L1H-AR-U-R-SH-161561  |
|   |   |   |   |                | 157544   | -  | Left      | <b>161562</b><br>MGBS-P-L1H-AR-U-L-SH-161562  |
| <b>MGBS-P-L2</b><br>Open-circuit current principle  |   |   |   |                |  |  |           |   |
| <br>161678 |  |  |  | ●              | 157543   | 158322   | Right     | <b>164688</b><br>MGBS-P-L2HE-AR-U-R-SH-164688 |
|   |   |   |   |                | 157544   | 158322   | Left      | <b>164689</b><br>MGBS-P-L2HE-AR-U-L-SH-164689 |
| <br>158524 |  |  |  | -              | 157543   | -  | Right     | <b>160522</b><br>MGBS-P-L2H-AR-U-R-SH-160522  |
|   |   |   |   |                | 157544   | -  | Left      | <b>160523</b><br>MGBS-P-L2H-AR-U-L-SH-160523  |

\* The color of the pushbuttons can be selected using the lens set included.

**Dimension drawing**

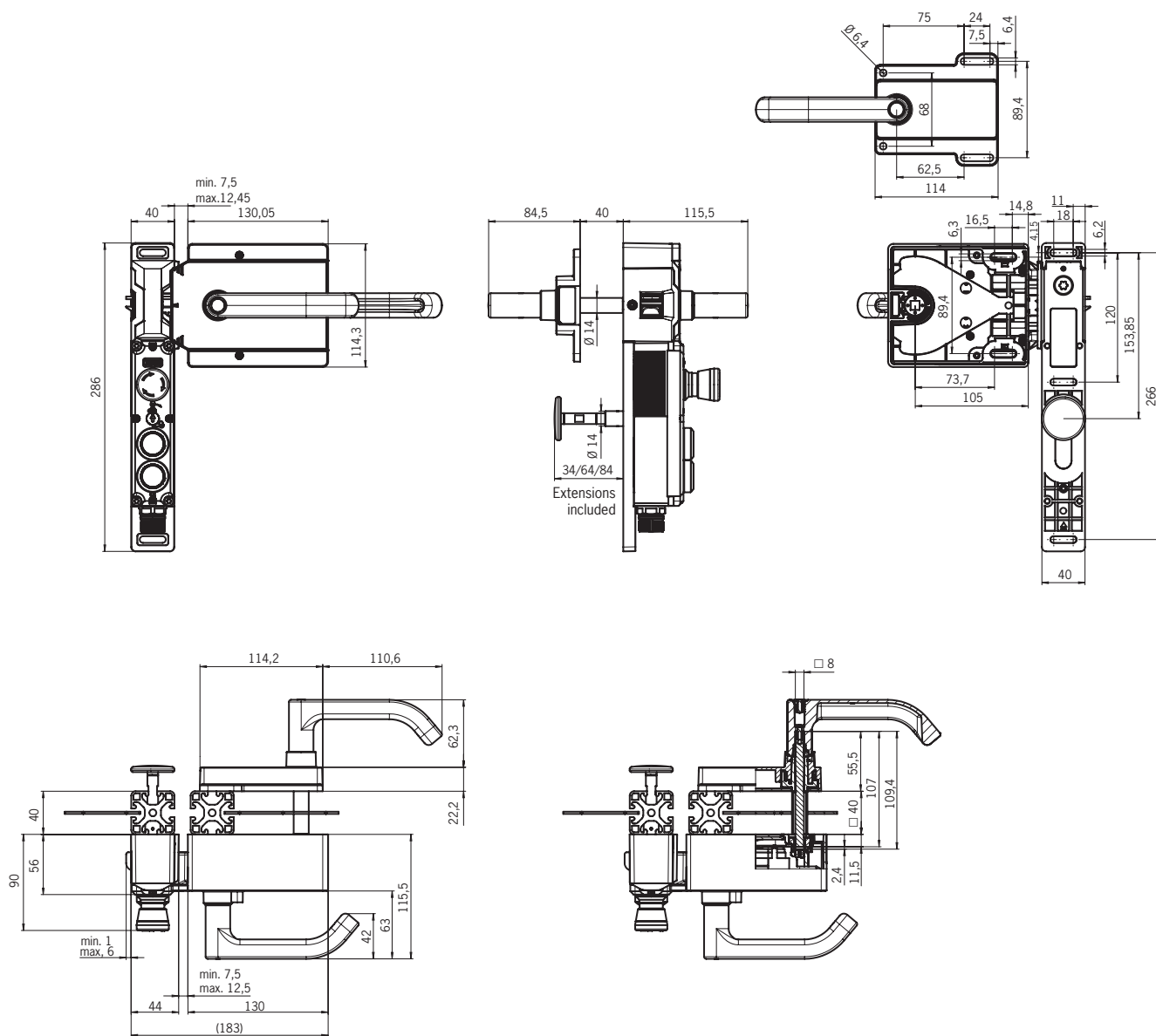



“Exploit all the advantages –  
with well thought-out  
original accessories from  
EUCHNER.”

---

- ▶ Connection material – connect safely and easily; no long search for cables and plug connectors.
- ▶ Fixing material – secure and easy mounting for many installation situations.



**Accessories**

Connection material

M12 5 pin PVC PUR

**Connecting cables with plug connector**

For the connection of:

MGBS AP

MGBS-P-L-AP...-SII...  
MGBS-P-I-AP...-SBB...



The following applies to the device installation orientation shown:

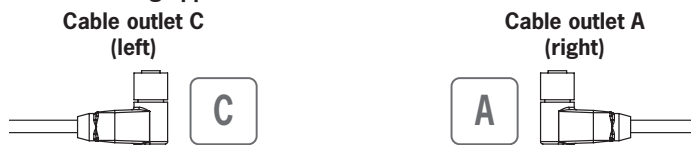

| Version  | Cable outlet | Order no./item                                       |
|--|--------------|--|
| <b>Connecting cable with female plug, flying lead, 5 x 0.34 mm<sup>2</sup></b><br>                         | 5m           | <b>100183</b><br>C-M12F05-05X034PV05,0-MA-100183     |
|  | 10m          | <b>100184</b><br>C-M12F05-05X034PV10,0-MA-100184     |
|  | 20m          | <b>100185</b><br>C-M12F05-05X034PV20,0-MA-100185     |
|  | 50m          | <b>156064</b><br>C-M12F05-05X034PV50,0-MA-156064     |
| <b>Extension, plug connectors at both ends</b><br>for connection to decentralized peripheral equipment<br> | 5m           | <b>100180</b><br>C-M12F05-05X034PV05,0-M12M05-100180 |
|  | 10m          | <b>100181</b><br>C-M12F05-05X034PV10,0-M12M05-100181 |
|  | 20m          | <b>100182</b><br>C-M12F05-05X034PV20,0-M12M05-100182 |
| <b>Connecting cable with female plug, flying lead, 5 x 0.25 mm<sup>2</sup></b><br>                         | 10m C        | <b>113190</b><br>C-M12F05-05X025PU10,0-MA-113190     |
|  | 10m A        | <b>113187</b><br>C-M12F05-05X025PU10,0-MA-113187     |
| <b>Extension, plug connectors at both ends</b><br>for connection to decentralized peripheral equipment<br> | 10m C        | <b>115566</b><br>C-M12F05-05X025PU10,0-M12M05-115566 |
|  | 10m A        | <b>115565</b><br>C-M12F05-05X025PU10,0-M12M05-115565 |

M12  
5 pin  
PVC

M12  
5 pin  
PUR

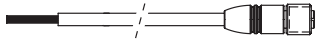
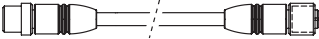
| Version  |   | Cable outlet | Order no./item |  |
|--|---|--------------|----------------|--|
| <div style="display: flex; flex-direction: column; align-items: center;"> <div style="border: 1px solid black; border-radius: 5px; padding: 2px 5px; margin-bottom: 5px;">M12</div> <div style="border: 1px solid black; border-radius: 5px; padding: 2px 5px; margin-bottom: 5px;">5 pin</div> <div style="border: 1px solid black; border-radius: 5px; padding: 2px 5px;">PUR</div> </div> | <b>Connecting cable with female plug, flying lead, 5 x 0.34 mm<sup>2</sup></b><br>                         | 5m           | -              | <b>113620</b><br>C-M12F05-05X034PU05,0-MA-113620     |
|  |   | 10m          | -              | <b>113640</b><br>C-M12F05-05X034PU10,0-MA-113640     |
|  |   | 20m          | -              | <b>113682</b><br>C-M12F05-05X034PU20,0-MA-113682     |
|  |   | 30m          | -              | <b>122784</b><br>C-M12F05-05X034PU30,0-MA-122784     |
|  | <b>Extension, plug connectors at both ends</b><br>for connection to decentralized peripheral equipment<br> | 5m           | -              | <b>119932</b><br>C-M12F05-05X034PU05,0-M12M05-119932 |
|  |   | 10m          | -              | <b>119947</b><br>C-M12F05-05X034PU10,0-M12M05-119947 |
|  |   | 20m          | -              | <b>119971</b><br>C-M12F05-05X034PU20,0-M12M05-119971 |

M12 8 pin PVC PUR

For the connection of:

MGBS AP

MGBS-P-L-AP...-SA...  
MGBS-P-I-AP...-SA...



The following applies to the device installation orientation shown:

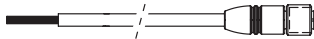
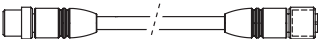
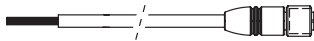

| Version   | Cable outlet  | Order no./item                                       |
|---|---|--|
| Connecting cable with female plug, flying lead, 8 x 0.25 mm <sup>2</sup><br> | 5m  | <b>100177</b><br>C-M12F08-08X025PV05,0-MA-100177     |
|   | 10m   | <b>100178</b><br>C-M12F08-08X025PV10,0-MA-100178     |
|   | 20m   | <b>100179</b><br>C-M12F08-08X025PV20,0-MA-100179     |
|   | 30m   | <b>115116</b><br>C-M12F08-08X025PV30,0-MA-115116     |
|   | 40m   | <b>156065</b><br>C-M12F08-08X025PV40,0-MA-156065     |
| Extension, plug connectors at both ends<br>                                  | 1m  | <b>123430</b><br>C-M12M08-08X025PV01,0-M12F08-123430 |
|   | 2m  | <b>123431</b><br>C-M12M08-08X025PV02,0-M12F08-123431 |
|   | 5m  | <b>123432</b><br>C-M12M08-08X025PV05,0-M12F08-123432 |
|   | 10m   | <b>123433</b><br>C-M12M08-08X025PV10,0-M12F08-123433 |
|   | Connecting cable with female plug, flying lead, 8 x 0.25 mm <sup>2</sup><br> | 5m   |
| 10m   |   | <b>115113</b><br>C-M12F08-08X025PU10,0-MA-115113     |
| 20m   |   | <b>115114</b><br>C-M12F08-08X025PU20,0-MA-115114     |
| 30m   |   | <b>115257</b><br>C-M12F08-08X025PU30,0-MA-115257     |

M12

8 pin

PVC

M12

8 pin

PUR

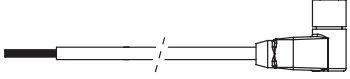
| Version  |  | Cable outlet | Order no./item                                   |  |
|--|--|--------------|--|--|
| <div style="display: flex; flex-direction: column; align-items: center;"> <div style="border: 1px solid black; border-radius: 5px; padding: 2px 5px; margin-bottom: 2px;">M12</div> <div style="border: 1px solid black; border-radius: 5px; padding: 2px 5px; margin-bottom: 2px;">8 pin</div> <div style="border: 1px solid black; border-radius: 5px; padding: 2px 5px;">PUR</div> </div> | <p>Connecting cable with female plug,<br/>flying lead,<br/>8 x 0.25 mm<sup>2</sup></p>  | 10m          | C  | <b>113189</b><br>C-M12F08-08X025PU10,0-MA-113189 |
|  |  | A            | <b>113188</b><br>C-M12F08-08X025PU10,0-MA-113188 |  |
|  |  | 20m          | C  | <b>120999</b><br>C-M12F08-08X025PU20,0-MA-120999 |
|  |  | A            | <b>120998</b><br>C-M12F08-08X025PU20,0-MA-120998 |  |

**Connecting cables with straight plug connector**

For the connection of:



MGBS-P-L-AR...-SH...



| Version | Order no./item                                   |
|---------|--|
| 1,5m    | <b>092761</b><br>C-M23F19-19XDIFPU01,5-MA-092761 |
| 3m      | <b>092816</b><br>C-M23F19-19XDIFPU03,0-MA-092816 |
| 6m      | <b>077014</b><br>C-M23F19-19XDIFPU06,0-MA-077014 |
| 8m      | <b>077015</b><br>C-M23F19-19XDIFPU08,0-MA-077015 |
| 10m     | <b>092898</b><br>C-M23F19-19XDIFPU10,0-MA-092898 |
| 15m     | <b>077016</b><br>C-M23F19-19XDIFPU15,0-MA-077016 |
| 20m     | <b>092726</b><br>C-M23F19-19XDIFPU20,0-MA-092726 |
| 25m     | <b>092727</b><br>C-M23F19-19XDIFPU25,0-MA-092727 |
| 30m     | <b>095993</b><br>C-M23F19-19XDIFPU30,0-MA-095993 |
| 40m     | <b>102490</b><br>C-M23F19-19XDIFPU40,0-MA-102490 |

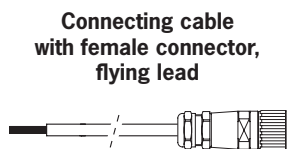

## Connecting cables with angled plug connector

For the connection of:



MGBS-P-L-AR...-SH...



The following applies to the device installation orientation shown:

Cable outlet C  
(left)

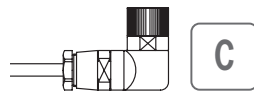

Cable outlet A  
(right)

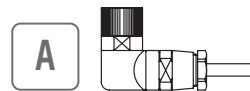

| Version | Order no./item<br>Cable outlet                       |  |
|---------|--|--|
|         | C  | A  |
| 1,5m    | <b>092906</b><br>C-M23F19-19XDIFPU01,5-<br>MA-092906 | <b>092907</b><br>C-M23F19-19XDIFPU01,5-<br>MA-092907 |
| 3m      | <b>092908</b><br>C-M23F19-19XDIFPU03,0-<br>MA-092908 | <b>092909</b><br>C-M23F19-19XDIFPU03,0-<br>MA-092909 |
| 6m      | <b>077018</b><br>C-M23F19-19XDIFPU06,0-<br>MA-077018 | <b>085194</b><br>C-M23F19-19XDIFPU06,0-<br>MA-085194 |
| 8m      | <b>077019</b><br>C-M23F19-19XDIFPU08,0-<br>MA-077019 | <b>085195</b><br>C-M23F19-19XDIFPU08,0-<br>MA-085195 |
| 10m     | <b>092901</b><br>C-M23F19-19XDIFPU10,0-<br>MA-092901 | <b>092902</b><br>C-M23F19-19XDIFPU10,0-<br>MA-092902 |
| 15m     | <b>077020</b><br>C-M23F19-19XDIFPU15,0-<br>MA-077020 | <b>085196</b><br>C-M23F19-19XDIFPU15,0-<br>MA-085196 |
| 20m     | <b>092910</b><br>C-M23F19-19XDIFPU20,0-<br>MA-092910 | <b>092911</b><br>C-M23F19-19XDIFPU20,0-<br>MA-092911 |
| 25m     | <b>092912</b><br>C-M23F19-19XDIFPU25,0-<br>MA-092912 | <b>092913</b><br>C-M23F19-19XDIFPU25,0-<br>MA-092913 |



Female connector angled  
with cable,  
halogen-free

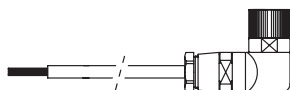

M23

19  
pin

## Female connectors M23

For the connection of:



MGBS-P-L-AR...-SH...



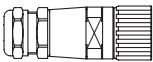
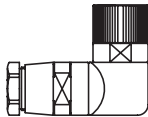



| Version  | Comment   | Order no.     |
|--|---|---------------|
| <b>Female connector straight</b><br>(for self-assembly)<br> | <b>EF</b><br>Female connector<br>For conductor cross-section<br>19 x 0.75 - 1 mm <sup>2</sup>   | <b>074616</b> |
|  | <b>EF-C1825</b><br>Female connector<br>For conductor cross-section<br>16 x 0.25 - 0.5 mm <sup>2</sup> + 3 x 0.75 - 1 mm <sup>2</sup>                      | <b>077025</b> |
| <b>Female connector angled</b><br>(for self-assembly)<br> | <b>WF</b><br>Female connector angled<br>For conductor cross-section<br>19 x 0.75 - 1 mm <sup>2</sup>  | <b>074617</b> |
|  | <b>WF-C1825</b><br>Female connector angled<br>For conductor cross-section<br>16 x 0.25 - 0.5 mm <sup>2</sup> + 3 x 0.75 - 1 mm <sup>2</sup>               | <b>077026</b> |
| <b>Replacement crimp contacts</b>  | For female connectors<br><b>EF</b> and <b>WF</b><br>Conductor cross-section<br>19 x 0.75 - 1 mm <sup>2</sup>  | <b>094309</b> |
|  | For female connectors<br><b>EF-C1825</b> and <b>WF-C1825</b><br>Conductor cross-section<br>16 x 0.25 - 0.5 mm <sup>2</sup> + 3 x 0.75 - 1 mm <sup>2</sup> | <b>094310</b> |

M23

19  
pin













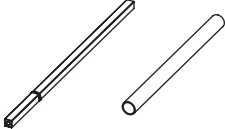























**Miscellaneous accessories**

| Designation   | Version  | Order no.     |
|---|--|---------------|
| <b>Auxiliary key release</b><br> | Unique locking, including two keys   | <b>084177</b> |
|   | Identical locking, including two keys  | <b>086236</b> |
|   | Identical locking, key can be removed only in <i>unlocked</i> position, including 2 keys | <b>109212</b> |
|   | Identical locking, key can only be removed in <i>locked</i> position, incl. 2 keys       | <b>121917</b> |
| <b>Replacement key</b><br>       | Two keys, identical locking  | <b>099434</b> |
| <b>Release</b><br>               | Resetting  | <b>103110</b> |
| <b>Emergency release</b><br>     | Latching   | <b>099877</b> |
| <b>Lead seal kit</b>  | For emergency release  | <b>087256</b> |

**MGBS** \*

\* **Notice:** Usable for the MGBS only if positions S1 and S2 are not assigned.

**Miscellaneous accessories**

|   | Version  | Order no./item   |   |
|---|--|--|---|
|  | Extended actuation axis for inner door handle<br>AE-R-S1, MGB-E... | <b>106761</b><br>AY-ERS-250-106761   |   |
|  | Replacement handle silver colored for<br>AE-R-S1 / MGBS-H          | <b>156944</b><br>AY-DHL-S1-156944  |   |
|   | Red door handle for MGB-E...                                       | <b>156945</b><br>AY-DHL-R1-156945  |   |
|  | Door knob silver colored for<br>AE-R-S1 / MGBS-H                   | <b>157017</b><br>AY-DKB-S1-157017  |   |
|   | Red door knob for MGB-E...   | <b>157018</b><br>AY-DKB-R1-157018  |   |
|  | Lens set, 6-piece,<br>5 colors                                     | 2 x WH  1 x BU  1 x YE <br>1 x GN  1 x RD   | <b>120344</b><br>AY-SET-LNS-0001-120344 |
|   | Lens set, 6-piece,<br>6 colors                                     | 1 x WH  1 x BU  1 x YE <br>1 x GN  1 x RD  1 x BK    | <b>120378</b><br>AY-SET-LNS-0002-120378 |
|   | Lens set labeled,<br>6-piece                                       | 1 x WH  1 x WH  1 x WH <br>1 x WH  1 x WH  1 x GN   | <b>120377</b><br>AY-SET-LNS-SY01-120377 |
|   | Lens set labeled,<br>15-piece                                      | 1 x WH  4 x BK <br>1 x WH  1 x WH  1 x WH <br>1 x WH  1 x WH  1 x WH <br>2 x WH  2 x WH  | <b>125359</b><br>AY-SET-LNS-SY02-125359 |
|   | Lens set labeled,<br>3-piece                                       | 1 x WH  1 x YE  1 x GN    | <b>126158</b><br>AY-SET-LNS-SY03-126158 |



## Index by item designation

| Item                                | Order no. | Page |
|-------------------------------------|-----------|------|
| AE-R-S1-158322                      | 158322    | 24   |
| AY-DHL-R1-156945                    | 156945    | 46   |
| AY-DHL-S1-156944                    | 156944    | 46   |
| AY-DKB-R1-157018                    | 157018    | 46   |
| AY-DKB-S1-157017                    | 157017    | 46   |
| AY-ERS-250-106761                   | 106761    | 46   |
| AY-SET-LNS-0001-120344              | 120344    | 46   |
| AY-SET-LNS-0002-120378              | 120378    | 46   |
| AY-SET-LNS-SY01-120377              | 120377    | 46   |
| AY-SET-LNS-SY02-125359              | 125359    | 46   |
| AY-SET-LNS-SY03-126158              | 126158    | 46   |
| C-M12F05-05X025PU10,0-M12M05-115565 | 115565    | 38   |
| C-M12F05-05X025PU10,0-M12M05-115566 | 115566    | 38   |
| C-M12F05-05X025PU10,0-MA-113187     | 113187    | 38   |
| C-M12F05-05X025PU10,0-MA-113190     | 113190    | 38   |
| C-M12F05-05X034PU05,0-M12M05-119932 | 119932    | 39   |
| C-M12F05-05X034PU05,0-MA-113620     | 113620    | 39   |
| C-M12F05-05X034PU10,0-M12M05-119947 | 119947    | 39   |
| C-M12F05-05X034PU10,0-MA-113640     | 113640    | 39   |
| C-M12F05-05X034PU20,0-M12M05-119971 | 119971    | 39   |
| C-M12F05-05X034PU20,0-MA-113682     | 113682    | 39   |
| C-M12F05-05X034PU30,0-MA-122784     | 122784    | 39   |
| C-M12F05-05X034PV05,0-M12M05-100180 | 100180    | 38   |
| C-M12F05-05X034PV05,0-MA-100183     | 100183    | 38   |
| C-M12F05-05X034PV10,0-M12M05-100181 | 100181    | 38   |
| C-M12F05-05X034PV10,0-MA-100184     | 100184    | 38   |
| C-M12F05-05X034PV20,0-M12M05-100182 | 100182    | 38   |
| C-M12F05-05X034PV20,0-MA-100185     | 100185    | 38   |
| C-M12F05-05X034PV50,0-MA-156064     | 156064    | 38   |
| C-M12F08-08X025PU05,0-MA-115112     | 115112    | 40   |
| C-M12F08-08X025PU10,0-MA-113188     | 113188    | 41   |
| C-M12F08-08X025PU10,0-MA-113189     | 113189    | 41   |
| C-M12F08-08X025PU10,0-MA-115113     | 115113    | 40   |
| C-M12F08-08X025PU20,0-MA-115114     | 115114    | 40   |
| C-M12F08-08X025PU20,0-MA-120998     | 120998    | 41   |
| C-M12F08-08X025PU20,0-MA-120999     | 120999    | 41   |
| C-M12F08-08X025PU30,0-MA-115257     | 115257    | 40   |
| C-M12F08-08X025PV05,0-MA-100177     | 100177    | 40   |
| C-M12F08-08X025PV10,0-MA-100178     | 100178    | 40   |
| C-M12F08-08X025PV20,0-MA-100179     | 100179    | 40   |
| C-M12F08-08X025PV30,0-MA-115116     | 115116    | 40   |
| C-M12F08-08X025PV40,0-MA-156065     | 156065    | 40   |
| C-M12M08-08X025PV01,0-M12F08-123430 | 123430    | 40   |
| C-M12M08-08X025PV02,0-M12F08-123431 | 123431    | 40   |
| C-M12M08-08X025PV05,0-M12F08-123432 | 123432    | 40   |
| C-M12M08-08X025PV10,0-M12F08-123433 | 123433    | 40   |
| C-M23F19-19XDIFPU01,5-MA-092761     | 092761    | 42   |
| C-M23F19-19XDIFPU01,5-MA-092906     | 092906    | 43   |
| C-M23F19-19XDIFPU01,5-MA-092907     | 092907    | 43   |
| C-M23F19-19XDIFPU03,0-MA-092816     | 092816    | 42   |
| C-M23F19-19XDIFPU03,0-MA-092908     | 092908    | 43   |
| C-M23F19-19XDIFPU03,0-MA-092909     | 092909    | 43   |
| C-M23F19-19XDIFPU06,0-MA-077014     | 077014    | 42   |
| C-M23F19-19XDIFPU06,0-MA-077018     | 077018    | 43   |
| C-M23F19-19XDIFPU06,0-MA-085194     | 085194    | 43   |
| C-M23F19-19XDIFPU08,0-MA-077015     | 077015    | 42   |
| C-M23F19-19XDIFPU08,0-MA-077019     | 077019    | 43   |
| C-M23F19-19XDIFPU08,0-MA-085195     | 085195    | 43   |
| C-M23F19-19XDIFPU10,0-MA-092898     | 092898    | 42   |
| C-M23F19-19XDIFPU10,0-MA-092901     | 092901    | 43   |
| C-M23F19-19XDIFPU10,0-MA-092902     | 092902    | 43   |
| C-M23F19-19XDIFPU15,0-MA-077016     | 077016    | 42   |
| C-M23F19-19XDIFPU15,0-MA-077020     | 077020    | 43   |

| Item                            | Order no. | Page |
|---------------------------------|-----------|------|
| C-M23F19-19XDIFPU15,0-MA-085196 | 085196    | 43   |
| C-M23F19-19XDIFPU20,0-MA-092726 | 092726    | 42   |
| C-M23F19-19XDIFPU20,0-MA-092910 | 092910    | 43   |
| C-M23F19-19XDIFPU20,0-MA-092911 | 092911    | 43   |
| C-M23F19-19XDIFPU25,0-MA-092727 | 092727    | 42   |
| C-M23F19-19XDIFPU25,0-MA-092912 | 092912    | 43   |
| C-M23F19-19XDIFPU25,0-MA-092913 | 092913    | 43   |
| C-M23F19-19XDIFPU30,0-MA-095993 | 095993    | 42   |
| C-M23F19-19XDIFPU40,0-MA-102490 | 102490    | 42   |
| MGB-E-A-100465                  | 100465    | 26   |
| MGB-E-A7-117126                 | 117126    | 26   |
| MGBS-H-BA1A3-L-157544           | 157544    | 22   |
| MGBS-H-BA1A3-R-157543           | 157543    | 22   |
| MGBS-P-I-AP-U-R-ZZ-SA-162586    | 162586    | 18   |
| MGBS-P-I-AP-U-R-ZZE-SBB-162926  | 162926    | 18   |
| MGBS-P-L1-AP-U-R-AE-SA-158320   | 158320    | 10   |
| MGBS-P-L1-AP-U-R-AE-SII-161694  | 161694    | 11   |
| MGBS-P-L1-AP-U-R-AZ-SA-159366   | 159366    | 10   |
| MGBS-P-L1-AP-U-R-AZ-SII-161693  | 161693    | 11   |
| MGBS-P-L1-AR-U-R-AEE-SH-159086  | 159086    | 14   |
| MGBS-P-L1-AR-U-R-AEE-SH-159170  | 159170    | 14   |
| MGBS-P-L1-AR-U-R-AEE-SH-161206  | 161206    | 14   |
| MGBS-P-L1-AR-U-R-AZE-SH-159169  | 159169    | 14   |
| MGBS-P-L1-AR-U-R-AZE-SH-159171  | 159171    | 14   |
| MGBS-P-L1-AR-U-R-AZE-SH-161205  | 161205    | 14   |
| MGBS-P-L1H-AP-U-L-SA-161567     | 161567    | 30   |
| MGBS-P-L1H-AP-U-R-SA-161565     | 161565    | 30   |
| MGBS-P-L1H-AR-U-L-SH-161562     | 161562    | 33   |
| MGBS-P-L1H-AR-U-L-SH-161564     | 161564    | 33   |
| MGBS-P-L1H-AR-U-R-SH-161561     | 161561    | 33   |
| MGBS-P-L1H-AR-U-R-SH-161563     | 161563    | 33   |
| MGBS-P-L1HE-AP-U-L-SA-161559    | 161559    | 30   |
| MGBS-P-L1HE-AP-U-R-SA-161558    | 161558    | 30   |
| MGBS-P-L1HE-AR-U-L-SH-160521    | 160521    | 32   |
| MGBS-P-L1HE-AR-U-L-SH-161557    | 161557    | 32   |
| MGBS-P-L1HE-AR-U-R-SH-160520    | 160520    | 32   |
| MGBS-P-L1HE-AR-U-R-SH-160879    | 160879    | 32   |
| MGBS-P-L2-AP-U-R-AZ-SA-163900   | 163900    | 10   |
| MGBS-P-L2-AR-U-R-AE-SH-164353   | 164353    | 14   |
| MGBS-P-L2-AR-U-R-AEE-SH-161081  | 161081    | 14   |
| MGBS-P-L2-AR-U-R-AEE-SH-161678  | 161678    | 14   |
| MGBS-P-L2-AR-U-R-AZE-SH-158524  | 158524    | 14   |
| MGBS-P-L2H-AR-U-L-SH-160523     | 160523    | 33   |
| MGBS-P-L2H-AR-U-R-SH-160522     | 160522    | 33   |
| MGBS-P-L2HE-AR-U-L-SH-164689    | 164689    | 33   |
| MGBS-P-L2HE-AR-U-R-SH-164688    | 164688    | 33   |

**Index by order number**

| Order no. | Item                                | Page | Order no. | Item                                | Page |
|-----------|-------------------------------------|------|-----------|-------------------------------------|------|
| 074616    |                                     | 44   | 115566    | C-M12F05-05X025PU10,0-M12M05-115566 | 38   |
| 074617    |                                     | 44   | 117126    | MGB-E-A7-117126                     | 26   |
| 077014    | C-M23F19-19XDIFPU06,0-MA-077014     | 42   | 119932    | C-M12F05-05X034PU05,0-M12M05-119932 | 39   |
| 077015    | C-M23F19-19XDIFPU08,0-MA-077015     | 42   | 119947    | C-M12F05-05X034PU10,0-M12M05-119947 | 39   |
| 077016    | C-M23F19-19XDIFPU15,0-MA-077016     | 42   | 119971    | C-M12F05-05X034PU20,0-M12M05-119971 | 39   |
| 077018    | C-M23F19-19XDIFPU06,0-MA-077018     | 43   | 120344    | AY-SET-LNS-0001-120344              | 46   |
| 077019    | C-M23F19-19XDIFPU08,0-MA-077019     | 43   | 120377    | AY-SET-LNS-SY01-120377              | 46   |
| 077020    | C-M23F19-19XDIFPU15,0-MA-077020     | 43   | 120378    | AY-SET-LNS-0002-120378              | 46   |
| 077025    |                                     | 44   | 120998    | C-M12F08-08X025PU20,0-MA-120998     | 41   |
| 077026    |                                     | 44   | 120999    | C-M12F08-08X025PU20,0-MA-120999     | 41   |
| 084177    |                                     | 45   | 121917    |                                     | 45   |
| 085194    | C-M23F19-19XDIFPU06,0-MA-085194     | 43   | 122784    | C-M12F05-05X034PU30,0-MA-122784     | 39   |
| 085195    | C-M23F19-19XDIFPU08,0-MA-085195     | 43   | 123430    | C-M12M08-08X025PV01,0-M12F08-123430 | 40   |
| 085196    | C-M23F19-19XDIFPU15,0-MA-085196     | 43   | 123431    | C-M12M08-08X025PV02,0-M12F08-123431 | 40   |
| 086236    |                                     | 45   | 123432    | C-M12M08-08X025PV05,0-M12F08-123432 | 40   |
| 087256    |                                     | 45   | 123433    | C-M12M08-08X025PV10,0-M12F08-123433 | 40   |
| 092726    | C-M23F19-19XDIFPU20,0-MA-092726     | 42   | 125359    | AY-SET-LNS-SY02-125359              | 46   |
| 092727    | C-M23F19-19XDIFPU25,0-MA-092727     | 42   | 126158    | AY-SET-LNS-SY03-126158              | 46   |
| 092761    | C-M23F19-19XDIFPU01,5-MA-092761     | 42   | 156064    | C-M12F05-05X034PV50,0-MA-156064     | 38   |
| 092816    | C-M23F19-19XDIFPU03,0-MA-092816     | 42   | 156065    | C-M12F08-08X025PV40,0-MA-156065     | 40   |
| 092898    | C-M23F19-19XDIFPU10,0-MA-092898     | 42   | 156944    | AY-DHL-S1-156944                    | 46   |
| 092901    | C-M23F19-19XDIFPU10,0-MA-092901     | 43   | 156945    | AY-DHL-R1-156945                    | 46   |
| 092902    | C-M23F19-19XDIFPU10,0-MA-092902     | 43   | 157017    | AY-DKB-S1-157017                    | 46   |
| 092906    | C-M23F19-19XDIFPU01,5-MA-092906     | 43   | 157018    | AY-DKB-R1-157018                    | 46   |
| 092907    | C-M23F19-19XDIFPU01,5-MA-092907     | 43   | 157543    | MGBS-HBA1A3-R-157543                | 22   |
| 092908    | C-M23F19-19XDIFPU03,0-MA-092908     | 43   | 157544    | MGBS-HBA1A3-L-157544                | 22   |
| 092909    | C-M23F19-19XDIFPU03,0-MA-092909     | 43   | 158320    | MGBS-P-L1-AP-U-R-AE-SA-158320       | 10   |
| 092910    | C-M23F19-19XDIFPU20,0-MA-092910     | 43   | 158322    | AE-R-S1-158322                      | 24   |
| 092911    | C-M23F19-19XDIFPU20,0-MA-092911     | 43   | 158524    | MGBS-P-L2-AR-U-R-AZE-SH-158524      | 14   |
| 092912    | C-M23F19-19XDIFPU25,0-MA-092912     | 43   | 159086    | MGBS-P-L1-AR-U-R-AEE-SH-159086      | 14   |
| 092913    | C-M23F19-19XDIFPU25,0-MA-092913     | 43   | 159169    | MGBS-P-L1-AR-U-R-AZE-SH-159169      | 14   |
| 094309    |                                     | 44   | 159170    | MGBS-P-L1-AR-U-R-AEE-SH-159170      | 14   |
| 094310    |                                     | 44   | 159171    | MGBS-P-L1-AR-U-R-AZE-SH-159171      | 14   |
| 095993    | C-M23F19-19XDIFPU30,0-MA-095993     | 42   | 159366    | MGBS-P-L1-AP-U-R-AZ-SA-159366       | 10   |
| 099434    |                                     | 45   | 160520    | MGBS-P-L1HE-AR-U-R-SH-160520        | 32   |
| 099877    |                                     | 45   | 160521    | MGBS-P-L1HE-AR-U-L-SH-160521        | 32   |
| 100177    | C-M12F08-08X025PV05,0-MA-100177     | 40   | 160522    | MGBS-P-L2H-AR-U-R-SH-160522         | 33   |
| 100178    | C-M12F08-08X025PV10,0-MA-100178     | 40   | 160523    | MGBS-P-L2H-AR-U-L-SH-160523         | 33   |
| 100179    | C-M12F08-08X025PV20,0-MA-100179     | 40   | 160879    | MGBS-P-L1HE-AR-U-R-SH-160879        | 32   |
| 100180    | C-M12F05-05X034PV05,0-M12M05-100180 | 38   | 161081    | MGBS-P-L2-AR-U-R-AEE-SH-161081      | 14   |
| 100181    | C-M12F05-05X034PV10,0-M12M05-100181 | 38   | 161205    | MGBS-P-L1-AR-U-R-AZE-SH-161205      | 14   |
| 100182    | C-M12F05-05X034PV20,0-M12M05-100182 | 38   | 161206    | MGBS-P-L1-AR-U-R-AEE-SH-161206      | 14   |
| 100183    | C-M12F05-05X034PV05,0-MA-100183     | 38   | 161557    | MGBS-P-L1HE-AR-U-L-SH-161557        | 32   |
| 100184    | C-M12F05-05X034PV10,0-MA-100184     | 38   | 161558    | MGBS-P-L1HE-AP-U-R-SA-161558        | 30   |
| 100185    | C-M12F05-05X034PV20,0-MA-100185     | 38   | 161559    | MGBS-P-L1HE-AP-U-L-SA-161559        | 30   |
| 100465    | MGB-E-A-100465                      | 26   | 161561    | MGBS-P-L1H-AR-U-R-SH-161561         | 33   |
| 102490    | C-M23F19-19XDIFPU40,0-MA-102490     | 42   | 161562    | MGBS-P-L1H-AR-U-L-SH-161562         | 33   |
| 103110    |                                     | 45   | 161563    | MGBS-P-L1H-AR-U-R-SH-161563         | 33   |
| 106761    | AY-ERS-250-106761                   | 46   | 161564    | MGBS-P-L1H-AR-U-L-SH-161564         | 33   |
| 109212    |                                     | 45   | 161565    | MGBS-P-L1H-AP-U-R-SA-161565         | 30   |
| 113187    | C-M12F05-05X025PU10,0-MA-113187     | 38   | 161567    | MGBS-P-L1H-AP-U-L-SA-161567         | 30   |
| 113188    | C-M12F08-08X025PU10,0-MA-113188     | 41   | 161678    | MGBS-P-L2-AR-U-R-AEE-SH-161678      | 14   |
| 113189    | C-M12F08-08X025PU10,0-MA-113189     | 41   | 161693    | MGBS-P-L1-AP-U-R-AZ-SH-161693       | 11   |
| 113190    | C-M12F05-05X025PU10,0-MA-113190     | 38   | 161694    | MGBS-P-L1-AP-U-R-AE-SH-161694       | 11   |
| 113620    | C-M12F05-05X034PU05,0-MA-113620     | 39   | 162586    | MGBS-P-IAP-U-R-ZZ-SA-162586         | 18   |
| 113640    | C-M12F05-05X034PU10,0-MA-113640     | 39   | 162926    | MGBS-P-IAP-U-R-ZZE-SBB-162926       | 18   |
| 113682    | C-M12F05-05X034PU20,0-MA-113682     | 39   | 163900    | MGBS-P-L2-AP-U-R-AZ-SA-163900       | 10   |
| 115112    | C-M12F08-08X025PU05,0-MA-115112     | 40   | 164353    | MGBS-P-L2-AR-U-R-AE-SH-164353       | 14   |
| 115113    | C-M12F08-08X025PU10,0-MA-115113     | 40   | 164688    | MGBS-P-L2HE-AR-U-R-SH-164688        | 33   |
| 115114    | C-M12F08-08X025PU20,0-MA-115114     | 40   | 164689    | MGBS-P-L2HE-AR-U-L-SH-164689        | 33   |
| 115116    | C-M12F08-08X025PV30,0-MA-115116     | 40   |           |                                     |      |
| 115257    | C-M12F08-08X025PU30,0-MA-115257     | 40   |           |                                     |      |
| 115565    | C-M12F05-05X025PU10,0-M12M05-115565 | 38   |           |                                     |      |

# Representatives

## International

### Austria

EUCHNER GmbH  
Aumühlweg 17-19/Halle 1C  
2544 Leobersdorf  
Tel. +43 720 010 200  
Fax +43 720 010 200-20  
info@euchner.at

### Benelux

EUCHNER (BENELUX) BV  
Visschersbuurt 23  
3356 AE Papendrecht  
Tel. +31 78 615-4766  
Fax +31 78 615-4311  
info@euchner.nl

### Brazil

EUCHNER Com.Comp.  
Eletronicos Ltda.  
Av. Prof. Luiz Ignácio Anhaia Mello,  
no. 4387  
Vila Graciosa  
São Paulo - SP - Brasil  
CEP 03295-000  
Tel. +55 11 29182200  
Fax +55 11 23010613  
euchner@euchner.com.br

### Canada

EUCHNER Canada Inc.  
2105 Fasan Drive  
Oldcastle, ON NOR 1L0  
Tel. +1 519 800-8397  
Fax +1 519 737-0314  
sales@euchner.ca

### China

EUCHNER (Shanghai)  
Trading Co., Ltd.  
No. 15 building,  
No. 68 Zhongchuang Road,  
Songjiang  
Shanghai, 201613, P.R.C  
Tel. +86 21 5774-7090  
Fax +86 21 5774-7599  
info@euchner.com.cn

### Czech Republic

EUCHNER electric s.r.o.  
Trnkova 3069/117h  
628 00 Brno  
Tel. +420 533 443-150  
Fax +420 533 443-153  
info@euchner.cz

### Denmark

Duelco A/S  
Systemvej 8 - 10  
9200 Aalborg SV  
Tel. +45 7010 1007  
Fax +45 7010 1008  
info@duelco.dk

### Estonia

Sähkölehto OÜ  
Valukoja 8  
Tallinn 11415  
Tel. +372 511 5579  
office@sahkolehto.fi

### Finland

Sähkölehto Oy  
Holkkitie 14  
00880 Helsinki  
Tel. +358 9 7746420  
office@sahkolehto.fi

### France

EUCHNER France S.A.R.L.  
Parc d'Affaires des Bellevues  
Allée Rosa Luxembourg  
Bâtiment le Colorado  
95610 ERAGNY sur OISE  
Tel. +33 1 3909-9090  
Fax +33 1 3909-9099  
info@euchner.fr

### Hungary

EUCHNER Magyarország Kft.  
FSD Park 2,  
2045 Törökbálint  
Tel. +36 1 919 0855  
Fax +36 1 919 0857  
info@euchner.hu

### India

EUCHNER (India) Pvt. Ltd.  
401, Bremen Business Center,  
City Survey No. 2562,  
University Road  
Aundh, Pune - 411007  
Tel. +91 20 64016384  
Fax +91 20 25885148  
info@euchner.in

### Israel

Ilan & Gavish Automation Service Ltd.  
26 Shenkar St. Qiryat Arie 49513  
P.O. Box 10118  
Petach Tikva 49001  
Tel. +972 3 9221824  
Fax +972 3 9240761  
mail@ilan-gavish.com

### Italy

TRITECNICA SpA  
Viale Lazio 26  
20135 Milano  
Tel. +39 02 541941  
Fax +39 02 55010474  
info@tritecnica.it

### Japan

EUCHNER Co., Ltd.  
1269-1 Komakiharashinden,  
Komaki-shi, Aichi-ken  
485-0012, Japan  
Tel. +81 568 74 5237  
Fax +81 568 74 5238  
info@euchner.jp

### Korea

EUCHNER Korea Co., Ltd.  
115 Gasan Digital 2 - Ro  
(Gasan-dong, Daeryung  
Technotown 3rd Rm 810)  
153 - 803 Kumchon-Gu, Seoul  
Tel. +82 2 2107-3500  
Fax +82 2 2107-3999  
info@euchner.co.kr

### Mexico

EUCHNER México S de RL de CV  
Conjunto Industrial PK Co.  
Carretera Estatal 431 km. 1+300  
Ejido El Colorado, El Marqués  
76246 Querétaro, México  
Tel. +52 442 402 1485  
Fax +52 442 402 1486  
info@euchner.mx

### Poland

EUCHNER Sp. z o.o.  
Krańskięskiego 29  
40-019 Katowice  
Tel. +48 32 252 20 15  
Fax +48 32 252 20 13  
info@euchner.pl

### Portugal

PAM Servicos Tecnicos Industriais Lda.  
Rua de Timor - Pavilhao 2A  
Zona Industrial da Abelheira  
4785-123 Trofa  
Tel. +351 252 418431  
Fax +351 252 494739  
pam@mail.telepac.pt

### Republic of South Africa

RUBICON  
ELECTRICAL DISTRIBUTORS  
4 Reith Street, Sidwell  
6061 Port Elizabeth  
Tel. +27 41 451-4359  
Fax +27 41 451-1296  
sales@rubiconsa.com

### Romania

First Electric SRL  
Str. Ritmului Nr. 1 Bis  
Ap. 2, Sector 2  
021675 Bucuresti  
Tel. +40 21 2526218  
Fax +40 21 3113193  
office@firstelectric.ro

### Singapore

BM Safety Singapore Pte Ltd.  
3 Ang Mo Kio Industrial Park 2A  
#07-04 Ang Mo Kio Tech 1  
Singapore 568050  
Tel. +65 6483 9288  
Fax +65 6235 0506  
sales@bmsafety.com.sg

### Slovakia

EUCHNER electric s.r.o.  
Trnkova 3069/117h  
628 00 Brno  
Tel. +420 533 443-150  
Fax +420 533 443-153  
info@euchner.cz

### Slovenia

SMM proizvodni sistemi d.o.o.  
Jaskova 18  
2000 Maribor  
Tel. +386 2 4502326  
Fax +386 2 4625160  
info@smm.si

### Spain

EUCHNER, S.L.  
Gurutzezi 12 - Local 1  
Poligono Belartza  
20018 San Sebastian  
Tel. +34 943 316-760  
Fax +34 943 316-405  
info@euchner.es

### Sweden

Censit AB  
Box 331  
33123 Värnamo  
Tel. +46 370 691010  
Fax +46 370 18888  
info@censit.se

### Switzerland

EUCHNER AG  
Falknisstrasse 9a  
7320 Sargans  
Tel. +41 81 720-4590  
Fax +41 81 720-4599  
info@euchner.ch

### Taiwan

Daybreak Int'l (Taiwan) Corp.  
3F, No. 124, Chung-Cheng Road  
Shihlin 11145, Taipei  
Tel. +886 2 8866-1234  
Fax +886 2 8866-1239  
day111@ms23.hinet.net

### Turkey

EUCHNER Endüstriyel Emniyet  
Teknolojileri Ltd. Şti.  
Hattat Bahattin Sok.  
Ceylan Apt. No. 13/A  
Göztepe Mah.  
34730 Kadıköy / Istanbul  
Tel. +90 216 359-5656  
Fax +90 216 359-5660  
info@euchner.com.tr

### United Kingdom

EUCHNER (UK) Ltd.  
Unit 2 Petre Drive,  
Sheffield  
South Yorkshire  
S4 7PZ  
Tel. +44 114 2560123  
Fax +44 114 2425333  
sales@euchner.co.uk

### USA

EUCHNER USA Inc.  
6723 Lyons Street  
East Syracuse, NY 13057  
Tel. +1 315 701-0315  
Fax +1 315 701-0319  
info@euchner-usa.com

EUCHNER USA Inc.  
Detroit Office  
130 Hampton Circle  
Rochester Hills, MI 48307  
Tel. +1 248 537-1092  
Fax +1 248 537-1095  
info@euchner-usa.com

## Germany

### Augsburg

EUCHNER GmbH + Co. KG  
Ingenieur- und Vertriebsbüro  
Julius-Spokojny-Weg 8  
86153 Augsburg  
Tel. +49 821 56786540  
Fax +49 821 56786541  
peter.klopper@euchner.de

### Berlin

EUCHNER GmbH + Co. KG  
Ingenieur- und Vertriebsbüro  
Ulmstraße 115a  
12621 Berlin  
Tel. +49 30 50508214  
Fax +49 30 56582139  
alexander.walz@euchner.de

### Chemnitz

EUCHNER GmbH + Co. KG  
Ingenieur- und Vertriebsbüro  
Am Vogelherd 2  
09627 Bobritzsch-Hilbersdorf  
Tel. +49 37325 906000  
Fax +49 37325 906004  
jens.zehrtner@euchner.de

### Düsseldorf

EUCHNER GmbH + Co. KG  
Ingenieur- und Vertriebsbüro  
Tippgarten 3  
59427 Unna  
Tel. +49 2308 9337284  
Fax +49 2308 9337285  
christian.schinke@euchner.de

### Essen

Thomas Kreißl  
fördern - steuern - regeln  
Hackenbergweg 8a  
45133 Essen  
Tel. +49 201 84266-0  
Fax +49 201 84266-66  
info@kreisslessen.de

### Freiburg

EUCHNER GmbH + Co. KG  
Ingenieur- und Vertriebsbüro  
Steige 5  
79206 Breisach  
Tel. +49 7664 403833  
Fax +49 7664 403834  
peter.seifert@euchner.de

### Lübeck

EUCHNER GmbH + Co. KG  
Ingenieur- und Vertriebsbüro  
Am Stadtrand 13  
23556 Lübeck  
Tel. +49 451 88048371  
Fax +49 451 88184364  
martin.pape@euchner.de

### Nürnberg

EUCHNER GmbH + Co. KG  
Ingenieur- und Vertriebsbüro  
Steiner Straße 22a  
90522 Oberasbach  
Tel. +49 911 6693829  
Fax +49 911 6696722  
ralf.paulus@euchner.de

### Stuttgart

EUCHNER GmbH + Co. KG  
Ingenieur- und Vertriebsbüro  
Kohlhammerstraße 16  
70771 Leinfelden-Echterdingen  
Tel. +49 711 7597-0  
Fax +49 711 7597-303  
oliver.laier@euchner.de  
uwe.kupka@euchner.de

### Wiesbaden

EUCHNER GmbH + Co. KG  
Ingenieur- und Vertriebsbüro  
Adolfsallee 3  
65185 Wiesbaden  
Tel. +49 611 98817644  
Fax +49 611 98895071  
giancarlo.pasquesi@euchner.de



# EUCHNER

More than safety.



### Support hotline

You have technical questions about our products or how they can be used?  
For further questions please contact your local sales representative.



### Comprehensive download area

You are looking for more information about our products?  
You can simply and quickly download operating instructions, CAD or ePLAN data and accompanying software for our products at [www.euchner.com](http://www.euchner.com).



### Customer-specific solutions

You need a specific solution or have a special requirement?  
Please contact us. We can manufacture your custom product even in small quantities.



### EUCHNER near you

You are looking for a contact at your location? Along with the headquarters in Leinfelden-Echterdingen, the worldwide sales network includes 18 subsidiaries and numerous representatives in Germany and abroad – you will definitely also find us near you.

[www.euchner.com](http://www.euchner.com)

**EUCHNER GmbH + Co. KG**

Kohlhammerstraße 16  
70771 Leinfelden-Echterdingen  
Germany  
Tel. +49 711 7597-0  
Fax +49 711 753316  
info@euchner.de  
www.euchner.com

**EUCHNER**

More than safety.